

TCSCF

2007 Tri-County Steer Carcass Futurity Cooperative

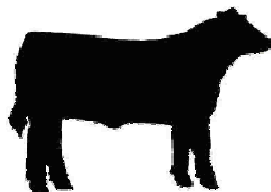

| Tri-County Consignor or Bull Owner | Sire Name or ID Number | No. Progeny | Adj Final Wt. | Ave. Disp. Score | Feed to Gain | Overall ADG | Hot Carcass Wt. | Dress % | Fat Cover | Ribeye Area | Yield Grade | % Low Choice or Better | % Upper 2/3 Choice or Better | Ind. Health Trts. | SPA Calf Value |
|------------------------------------|------------------------|-------------|---------------|------------------|--------------|-------------|-----------------|---------|-----------|-------------|-------------|------------------------|------------------------------|-------------------|----------------|
| Angus | | | | | | | | | | | | | | | |
| Brian Hunt | 0.0281 | 10 | 1200 | 1.76 | 6.76 | 3.25 | 703 | 61.9% | 0.48 | 12.3 | 3.00 | 90.0% | 20.0% | 0.0 | \$366 |
| Rosenbaum Farms | 2 | 18 | 1148 | 1.34 | 7.11 | 2.92 | 706 | 61.5% | 0.44 | 12.0 | 2.92 | 72.0% | 0.0% | 22.5 | \$406 |
| Bar T Ranch | 3 | 12 | 1249 | 1.33 | 7.02 | 3.04 | 769 | 61.6% | 0.44 | 12.2 | 3.04 | 71.0% | 7.0% | 1.5 | \$429 |
| B.R. Haddon | 4 | 5 | 1222 | 1.25 | 7.68 | 2.70 | 723 | 59.2% | 0.44 | 11.8 | 2.99 | 71.0% | 14.0% | 32.3 | \$419 |
| Bart Renkoski | 6 | 6 | 1215 | 1.24 | 7.25 | 3.17 | 745 | 61.4% | 0.48 | 11.8 | 3.11 | 67.0% | 17.0% | 5.5 | \$408 |
| Willard Farm - James W. Willard | 7 | 5 | 1294 | 1.47 | 7.09 | 3.30 | 788 | 61.0% | 0.50 | 12.2 | 3.32 | 100.0% | 0.0% | 0.0 | \$440 |
| Jerry Graybeal | 11 | 7 | 1138 | 1.75 | 7.71 | 2.98 | 709 | 62.3% | 0.49 | 12.6 | 2.86 | 71.0% | 14.0% | 6.9 | \$409 |
| Todd Dunphy | 11 | 10 | 1144 | 2.10 | 6.37 | 2.90 | 672 | 58.7% | 0.34 | 12.0 | 2.52 | 30.0% | 0.0% | 34.9 | \$355 |
| LaRell Wilkinson | 13 | 5 | 1215 | 1.35 | 7.56 | 3.37 | 763 | 62.8% | 0.58 | 11.7 | 3.55 | 100.0% | 60.0% | 0.0 | \$424 |
| Todd Dunphy | 15 | 7 | 1244 | 1.50 | 6.53 | 3.33 | 778 | 62.5% | 0.56 | 12.7 | 3.25 | 100.0% | 71.0% | 26.7 | \$372 |
| McDonald | 17 | 14 | 1299 | 1.33 | 7.32 | 3.13 | 791 | 60.9% | 0.54 | 13.4 | 2.99 | 79.0% | 7.0% | 7.1 | \$446 |
| Joe & Judi Jones | 18 | 8 | 1175 | 1.33 | 6.56 | 3.32 | 729 | 62.0% | 0.38 | 12.6 | 2.69 | 88.0% | 13.0% | 0.0 | \$396 |
| Joe & Judi Jones | 23 | 21 | 1124 | 1.47 | 6.79 | 3.04 | 689 | 61.4% | 0.42 | 12.2 | 2.73 | 67.0% | 43.0% | 7.2 | \$383 |
| Rusty Thomson | 24 | 5 | 1308 | 1.20 | 6.81 | 3.78 | 813 | 62.2% | 0.37 | 14.2 | 2.41 | 60.0% | 0.0% | 0.0 | \$452 |
| Willard Farm - James W. Willard | 26 | 9 | 1241 | 1.44 | 7.10 | 2.93 | 757 | 61.0% | 0.41 | 12.4 | 2.88 | 78.0% | 0.0% | 0.0 | \$436 |
| David Loutzenhiser | 34 | 38 | 1109 | 1.46 | 6.46 | 2.99 | 679 | 61.3% | 0.44 | 12.1 | 2.78 | 68.0% | 18.0% | 4.3 | \$346 |
| Bar-C Farm / W. Max Campbell | 37 | 6 | 1365 | 2.16 | 6.22 | 4.15 | 848 | 62.1% | 0.49 | 13.3 | 3.17 | 83.0% | 33.0% | 0.0 | \$426 |
| Karl Kenagy | 38 | 6 | 1329 | 1.57 | 6.87 | 3.75 | 817 | 61.3% | 0.45 | 13.3 | 2.89 | 83.0% | 0.0% | 0.0 | \$427 |
| David Loutzenhiser | 39 | 36 | 1193 | 1.52 | 6.51 | 3.26 | 739 | 62.0% | 0.41 | 13.1 | 2.67 | 83.0% | 22.0% | 2.8 | \$374 |
| Larry Griffin | 44 | 6 | 1002 | NA | 7.36 | 2.57 | 637 | 62.9% | 0.70 | 11.5 | 3.52 | 83.0% | 17.0% | 11.7 | \$335 |
| Bar-C Farm / W. Max Campbell | 46 | 22 | 1231 | 1.79 | 6.75 | 3.42 | 765 | 62.1% | 0.46 | 12.8 | 2.89 | 68.0% | 9.0% | 1.2 | \$420 |
| Ron Dunphy | 67 | 18 | 1127 | NA | 6.36 | 2.97 | 688 | 60.8% | 0.39 | 12.4 | 2.60 | 67.0% | 17.0% | 21.6 | \$342 |
| Tim Sutphin | 81 | 5 | 1368 | 1.20 | 6.45 | 3.88 | 839 | 61.2% | 0.54 | 13.2 | 3.23 | 100.0% | 60.0% | 0.0 | \$444 |
| Ron Dunphy | 83 | 37 | 1201 | 1.29 | 6.30 | 3.25 | 741 | 62.0% | 0.37 | 13.1 | 2.52 | 73.0% | 5.0% | 12.1 | \$369 |
| Ron Dunphy | 86 | 12 | 1118 | 1.50 | 6.57 | 2.93 | 690 | 61.8% | 0.45 | 12.3 | 2.76 | 50.0% | 0.0% | 2.3 | \$335 |
| Ron Dunphy | 89 | 17 | 1200 | 1.41 | 6.60 | 2.97 | 750 | 62.5% | 0.31 | 13.8 | 2.12 | 0.0% | 0.0% | 11.7 | \$360 |
| Dennis Parrett | 97 | 8 | 1254 | 1.52 | 6.69 | 3.25 | 775 | 61.9% | 0.43 | 13.1 | 2.81 | 63.0% | 0.0% | 25.8 | \$407 |
| Home Park Farm | 99 | 43 | 1166 | 2.09 | 6.62 | 3.11 | 714 | 61.3% | 0.46 | 12.6 | 2.82 | 74.0% | 26.0% | 6.7 | \$370 |
| NW GA Research & Education Center | 102 | 8 | 1049 | 1.72 | 7.08 | 3.14 | 636 | 60.9% | 0.53 | 11.6 | 3.00 | 50.0% | 13.0% | 0.0 | \$370 |
| Allen Beer | 104 | 8 | 1144 | 1.61 | 7.00 | 3.27 | 695 | 60.7% | 0.44 | 11.7 | 3.03 | 75.0% | 13.0% | 9.3 | \$383 |
| Ron Dunphy | 106 | 16 | 1182 | 2.16 | 6.23 | 3.02 | 736 | 62.3% | 0.28 | 13.1 | 2.26 | 39.0% | 0.0% | 31.0 | \$353 |
| Tim/Ron Dunphy | 107 | 18 | 1239 | 1.76 | 6.55 | 3.17 | 765 | 61.8% | 0.38 | 13.4 | 2.45 | 50.0% | 0.0% | 26.3 | \$396 |
| Ron Dunphy | 108 | 10 | 1175 | 1.50 | 6.54 | 2.99 | 719 | 61.2% | 0.36 | 12.5 | 2.58 | 20.0% | 0.0% | 22.1 | \$349 |
| Ron Dunphy | 109 | 9 | 1158 | 1.15 | 6.68 | 2.91 | 716 | 61.9% | 0.37 | 12.8 | 2.48 | 44.0% | 0.0% | 12.0 | \$365 |
| Ron Dunphy | 111 | 5 | 1311 | 1.33 | 6.60 | 3.29 | 770 | 60.1% | 0.41 | 12.6 | 2.82 | 40.0% | 0.0% | 6.2 | \$377 |
| Jerry Graybeal | 113 | 9 | 1157 | 1.69 | 6.01 | 3.35 | 714 | 61.8% | 0.46 | 12.3 | 2.88 | 100.0% | 22.0% | 0.0 | \$387 |
| Jerry Graybeal | 131 | 7 | 1129 | 1.76 | 5.94 | 3.40 | 692 | 61.3% | 0.49 | 12.5 | 2.83 | 100.0% | 71.0% | 0.0 | \$384 |
| David Loutzenhiser | 167 | 26 | 1143 | 1.59 | 6.61 | 3.01 | 722 | 62.5% | 0.46 | 12.9 | 2.71 | 92.0% | 35.0% | 7.3 | \$366 |
| Rusty Thomson | 171 | 7 | 1179 | 1.81 | 7.97 | 2.67 | 729 | 61.9% | 0.33 | 13.1 | 2.34 | 43.0% | 0.0% | 16.2 | \$447 |
| Home Park Farm | 174 | 36 | 1151 | 1.53 | 6.50 | 3.36 | 706 | 60.8% | 0.51 | 12.0 | 3.07 | 92.0% | 50.0% | 3.6 | \$358 |
| Joe & Judi Jones | 176 | 40 | 1151 | 1.47 | 6.58 | 3.41 | 717 | 62.3% | 0.45 | 12.5 | 2.80 | 90.0% | 30.0% | 5.0 | \$384 |
| Joe & Judi Jones | 199 | 24 | 1137 | 1.33 | 6.38 | 3.30 | 706 | 62.1% | 0.41 | 12.6 | 2.61 | 68.0% | 24.0% | 9.0 | \$387 |
| Crooked Creek Cattle Company | 283 | 28 | 1150 | 1.49 | 6.35 | 3.12 | 710 | 61.8% | 0.43 | 12.5 | 2.72 | 57.0% | 4.0% | 2.5 | \$367 |
| Jeff Pepper | 323 | 9 | 1154 | 1.46 | 6.71 | 3.28 | 722 | 62.6% | 0.43 | 12.8 | 2.70 | 89.0% | 22.0% | 0.0 | \$368 |
| LaRell Wilkinson | 366 | 5 | 1283 | 1.40 | 6.86 | 4.14 | 780 | 60.8% | 0.59 | 12.7 | 3.28 | 100.0% | 20.0% | 1.7 | \$422 |
| Home Park Farm | 378 | 12 | 1174 | 1.75 | 6.12 | 3.54 | 713 | 60.7% | 0.49 | 11.9 | 3.06 | 100.0% | 83.0% | 6.0 | \$352 |
| Home Park Farm | 409 | 33 | 1184 | 1.73 | 6.49 | 3.46 | 722 | 61.0% | 0.46 | 12.4 | 2.91 | 97.0% | 48.0% | 5.2 | \$370 |
| Home Park Farm | 426 | 49 | 1199 | 1.76 | 6.66 | 3.57 | 737 | 61.5% | 0.51 | 12.2 | 3.11 | 94.0% | 27.0% | 0.4 | \$380 |



TCSCF

2007 Tri-County Steer Carcass Futurity Cooperative



In Cooperation with

| Tri-County Consignor or Bull Owner | Sire Name or ID Number | No. Progeny | Adj Final Wt. | Ave. Disp. Score | Feed to Gain | Overall ADG | Hot Carcass Wt. | Dress % | Fat Cover | Ribeye Area | Yield Grade | % Low Choice or Better | % Upper 2/3 Choice or Better | Ind. Health Trts. | SPA Calf Value |
|------------------------------------|----------------------------|-------------|---------------|------------------|--------------|-------------|-----------------|---------|-----------|-------------|-------------|------------------------|------------------------------|-------------------|----------------|
| Rosenbaum Farms | 442 | 11 | 1137 | 1.42 | 6.95 | 3.00 | 699 | 61.5% | 0.45 | 12.1 | 2.86 | 82.0% | 0.0% | 15.8 | \$403 |
| Home Park Farm/CR Conklin | 476 | 56 | 1159 | 1.63 | 6.95 | 3.19 | 715 | 61.7% | 0.49 | 12.0 | 3.08 | 84.0% | 27.0% | 3.1 | \$374 |
| David Loutzenhiser | 732 | 31 | 1133 | 1.65 | 6.70 | 3.15 | 700 | 61.9% | 0.50 | 12.5 | 2.91 | 90.0% | 32.0% | 5.0 | \$359 |
| Jim Husz | 1149 | 10 | 1261 | 1.32 | 6.55 | 3.39 | 777 | 61.6% | 0.48 | 12.9 | 3.03 | 100.0% | 40.0% | 0.0 | \$420 |
| USDA/ARS J. Phil Campbell NRCC | 1522 | 18 | 1275 | 1.96 | 7.18 | 3.57 | 782 | 61.3% | 0.58 | 12.2 | 3.50 | 100.0% | 28.0% | 0.0 | \$393 |
| USDA/ARS J. Phil Campbell NRCC | 1557 | 13 | 1198 | 2.31 | 7.03 | 3.34 | 739 | 61.7% | 0.63 | 12.0 | 3.57 | 100.0% | 38.0% | 0.0 | \$355 |
| McDonald | 2145 | 8 | 1310 | 1.26 | 7.48 | 3.23 | 825 | 63.0% | 0.58 | 12.8 | 3.41 | 88.0% | 13.0% | 0.0 | \$446 |
| Ed Wiederstein | 2458 | 6 | 1165 | 1.25 | 6.22 | 3.59 | 694 | 59.6% | 0.55 | 12.5 | 2.97 | 100.0% | 67.0% | 6.7 | \$328 |
| Joan Liebrecht | 2900 | 14 | 1260 | 1.48 | 7.99 | 3.15 | 771 | 61.1% | 0.41 | 12.8 | 2.78 | 71.0% | 36.0% | 6.1 | \$458 |
| David Loutzenhiser | 4060 | 34 | 1107 | 1.55 | 6.55 | 3.13 | 681 | 61.5% | 0.50 | 12.0 | 3.04 | 97.0% | 29.0% | 3.7 | \$349 |
| David Loutzenhiser | 6012 | 57 | 1160 | 1.35 | 6.49 | 3.11 | 715 | 61.7% | 0.45 | 12.7 | 2.76 | 70.0% | 14.0% | 4.3 | \$360 |
| Roger McMartin | 7527 | 8 | 1087 | 1.75 | 7.74 | 2.94 | 646 | 59.4% | 0.50 | 11.5 | 2.92 | 100.0% | 13.0% | 16.1 | \$361 |
| David Loutzenhiser | 8005 | 12 | 1134 | 1.42 | 6.51 | 2.83 | 710 | 62.6% | 0.49 | 12.3 | 2.94 | 58.0% | 8.0% | 4.0 | \$366 |
| NW GA Research & Ed Ctr. | 8610 | 8 | 1078 | 1.19 | 7.24 | 3.11 | 649 | 60.2% | 0.41 | 12.3 | 2.55 | 88.0% | 38.0% | 0.0 | \$405 |
| Purdue University Research Farm | 9355 | 26 | 1237 | 1.52 | 7.40 | 2.84 | 759 | 61.4% | 0.53 | 12.3 | 3.21 | 81.0% | 15.0% | 17.6 | \$392 |
| Brian Hunt | 9931 | 15 | 1182 | 1.67 | 6.92 | 3.18 | 702 | 59.4% | 0.46 | 11.9 | 3.02 | 100.0% | 79.0% | 1.4 | \$374 |
| USDA/ARS J. Phil Campbell NRCC | 98535 | 7 | 1296 | 1.71 | 7.02 | 3.70 | 806 | 62.2% | 0.59 | 12.5 | 3.47 | 100.0% | 29.0% | 0.0 | \$390 |
| Multi-Owner | T Sentry | 12 | 1289 | 1.60 | 7.10 | 3.50 | 781 | 60.5% | 0.41 | 13.3 | 2.67 | 38.0% | 0.0% | 2.6 | \$434 |
| Bishop Branch Farm/Joey Link | 1C3 | 9 | 1182 | 1.35 | 7.08 | 3.01 | 726 | 61.5% | 0.42 | 11.5 | 3.05 | 78.0% | 22.0% | 17.4 | \$402 |
| Joe Davis | 1D4 West | 5 | 1038 | 1.33 | 6.89 | 3.07 | 645 | 62.2% | 0.44 | 12.0 | 2.57 | 100.0% | 80.0% | 0.0 | \$368 |
| Always Farms, LLC | 1149 of 616 | 10 | NA | NA | 6.55 | 3.48 | 705 | na | 0.44 | 12.8 | 2.71 | 80.0% | 0.0% | 13.3 | \$404 |
| Carl Tessmer | 2721 K | 9 | 1394 | NA | 6.44 | 4.00 | 861 | 61.8% | 0.58 | 13.2 | 3.46 | 89.0% | 0.0% | 2.7 | \$403 |
| Brian Hunt | 38 BULL | 22 | 1108 | 1.89 | 7.29 | 3.12 | 677 | 61.0% | 0.51 | 11.6 | 3.04 | 64.0% | 9.0% | 5.0 | \$386 |
| Multi-Owner | 4 Point 8 of Ironwood | 6 | 1113 | 2.21 | 6.83 | 3.01 | 688 | 61.7% | 0.42 | 12.1 | 2.75 | 100.0% | 17.0% | 4.5 | \$381 |
| Doug Steele | 43-12 | 8 | 1132 | 2.10 | 6.98 | 3.01 | 726 | 64.2% | 0.51 | 11.8 | 3.22 | 63.0% | 13.0% | 7.3 | \$315 |
| Bishop Branch Farm/Joey Link | 9I3 | 14 | 1138 | 1.44 | 6.99 | 3.14 | 698 | 61.4% | 0.39 | 11.5 | 2.82 | 57.0% | 7.0% | 1.7 | \$389 |
| Bar T Ranch | 9J20 | 10 | 1192 | 1.34 | 7.20 | 2.70 | 747 | 62.7% | 0.37 | 12.0 | 2.83 | 50.0% | 0.0% | 4.0 | \$434 |
| Jeff Pepper | A A F Dateline 323 | 14 | 1096 | 1.66 | 7.12 | 3.16 | 688 | 62.7% | 0.53 | 12.3 | 2.91 | 79.0% | 21.0% | 2.9 | \$357 |
| Donna Mead/Marshall Williams | A P S Sundance | 12 | 1114 | 1.65 | 6.09 | 3.19 | 672 | 60.3% | 0.38 | 11.6 | 2.69 | 67.0% | 0.0% | 3.1 | \$362 |
| Turner Callaway | A Plus Prime 9070 | 17 | 1155 | 1.09 | 6.19 | 3.43 | 710 | 61.5% | 0.36 | 12.3 | 2.50 | 82.0% | 35.0% | 0.0 | \$356 |
| Brian Hunt | A651 | 19 | 1188 | 1.86 | 6.72 | 3.43 | 705 | na | 0.52 | 12.1 | 3.13 | 100.0% | 18.0% | 6.8 | \$370 |
| Tommy Mize | Aberlea Focus 151 | 8 | 1172 | 1.65 | 6.28 | 3.08 | 714 | 60.9% | 0.40 | 12.6 | 2.63 | 75.0% | 0.0% | 6.9 | \$400 |
| D. M. Pitts | Alberda Traveler 416 | 5 | 1233 | 1.43 | 6.21 | 3.43 | 730 | 59.2% | 0.39 | 12.8 | 2.58 | 80.0% | 40.0% | 18.7 | \$386 |
| Beer | AN104 | 10 | 1275 | 1.64 | 7.13 | 3.23 | 772 | 60.6% | 0.49 | 12.6 | 3.02 | 60.0% | 20.0% | 6.6 | \$432 |
| Dubose Cattle Co | ANDUB | 7 | 1214 | 1.65 | 7.36 | 3.07 | 749 | 61.7% | 0.39 | 13.3 | 2.49 | 57.0% | 0.0% | 0.0 | \$446 |
| Todd Dunphy | ANG-15 | 21 | 1199 | 1.38 | 6.83 | 3.38 | 744 | 62.0% | 0.47 | 13.2 | 2.69 | 48.0% | 0.0% | 11.5 | \$362 |
| Todd Dunphy | ANG-18 | 9 | 1163 | 1.50 | 6.93 | 2.98 | 705 | 60.5% | 0.33 | 12.3 | 2.55 | 22.0% | 0.0% | 17.1 | \$351 |
| Carl Tessmer | AO22N | 10 | 1282 | NA | 6.65 | 3.49 | 777 | 60.4% | 0.48 | 12.8 | 3.03 | 90.0% | 10.0% | 0.0 | \$394 |
| Tom Merritt | B A F Ext 1187 | 7 | 1129 | 2.13 | 5.92 | 3.53 | 685 | 60.7% | 0.50 | 11.9 | 3.07 | 71.0% | 14.0% | 0.0 | \$341 |
| Multi-Owner | B A R Ext Traveler 205 | 33 | 1201 | 1.30 | 6.87 | 3.29 | 740 | 61.7% | 0.45 | 12.4 | 2.92 | 94.0% | 27.0% | 0.5 | \$401 |
| Harris Livestock, LLC | B Bart | 22 | 1202 | 1.51 | 6.49 | 3.60 | 735 | 61.1% | 0.47 | 12.2 | 3.03 | 100.0% | 64.0% | 3.3 | \$372 |
| Multi-Owner | B C C Bushwacker 41-93 | 9 | 1260 | 1.12 | 7.07 | 3.47 | 780 | 61.9% | 0.53 | 12.4 | 3.28 | 78.0% | 0.0% | 0.0 | \$435 |
| Croftburn Farm | B F Rito Classic 012 086 | 5 | 1079 | 2.02 | 8.08 | 2.71 | 679 | 62.9% | 0.59 | 11.8 | 3.27 | 100.0% | 0.0% | 0.0 | \$393 |
| Darrel & Anita Franson | B.Ang-N/R CU | 7 | 1337 | 1.29 | 6.56 | 4.00 | 818 | 61.2% | 0.51 | 13.3 | 3.07 | 43.0% | 14.0% | 0.0 | \$402 |
| Multi-Owner | B/R New Design 323-9150 | 28 | 1212 | 1.42 | 6.71 | 3.39 | 741 | 61.1% | 0.47 | 12.6 | 2.92 | 89.0% | 54.0% | 0.6 | \$395 |
| Gretsch Farms | BAF Cashflow 3196 | 20 | 1130 | 1.78 | 6.45 | 3.28 | 691 | 61.2% | 0.47 | 12.5 | 2.77 | 95.0% | 50.0% | 1.2 | \$349 |
| L.C. Curtis & Son, Inc. | BAF Emulous 0142 2058 7072 | 8 | 1279 | 1.21 | 8.10 | 3.05 | 787 | 61.5% | 0.63 | 12.3 | 3.63 | 100.0% | 63.0% | 0.0 | \$428 |
| Ray Copelan Farm | BAF New Design 3033 | 14 | 1246 | 1.51 | 6.98 | 3.16 | 766 | 61.5% | 0.45 | 12.8 | 2.87 | 50.0% | 7.0% | 2.6 | \$430 |
| Eddie Bradley | Baf Roller 8321 | 11 | 1191 | 1.30 | 6.77 | 3.25 | 742 | 62.3% | 0.57 | 12.4 | 3.23 | 91.0% | 45.0% | 7.5 | \$365 |

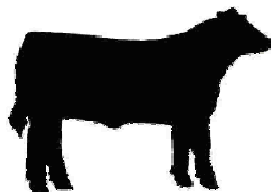

TCSCF

2007 Tri-County Steer Carcass Futurity Cooperative

In Cooperation with



| Tri-County Consignor or Bull Owner | Sire Name or ID Number | No. Progeny | Adj Final Wt. | Ave. Disp. Score | Feed to Gain | Overall ADG | Hot Carcass Wt. | Dress % | Fat Cover | Ribeye Area | Yield Grade | % Low Choice or Better | % Upper 2/3 Choice or Better | Ind. Health Trts. | SPA Calf Value |
|------------------------------------|---------------------------|-------------|---------------|------------------|--------------|-------------|-----------------|---------|-----------|-------------|-------------|------------------------|------------------------------|-------------------|----------------|
| John Lewis | BAR-T | 6 | 1146 | 2.35 | 8.70 | 2.41 | 703 | 61.5% | 0.38 | 12.3 | 2.61 | 50.0% | 0.0% | 0.0 | \$430 |
| Purdue University Research Farm | BARX | 9 | 1273 | 1.38 | 7.27 | 2.97 | 786 | 61.7% | 0.49 | 12.8 | 3.08 | 100.0% | 0.0% | 7.4 | \$407 |
| Davis Angus Farm | BC | 11 | 1054 | 1.14 | 6.79 | 3.21 | 636 | 60.4% | 0.41 | 11.7 | 2.61 | 91.0% | 45.0% | 3.5 | \$351 |
| Edisto Research & Education Center | BCF 377 Neutron 234M | 10 | 1200 | 2.35 | 7.37 | 3.04 | 742 | 61.8% | 0.40 | 12.6 | 2.69 | 10.0% | 0.0% | 0.0 | \$408 |
| Edisto Research & Education Center | BCF 6595 Alliance 328N | 6 | 1162 | 1.46 | 7.46 | 2.98 | 717 | 61.7% | 0.43 | 12.9 | 2.59 | 17.0% | 0.0% | 0.0 | \$419 |
| Arthur Bartsenlager | Belmonte Trav Mina 82 | 14 | 1131 | 1.65 | 6.29 | 3.26 | 700 | 61.9% | 0.57 | 12.0 | 3.23 | 50.0% | 0.0% | 5.8 | \$386 |
| Purdue University Research Farm | BEX | 5 | 1238 | 1.87 | 7.13 | 2.91 | 764 | 61.7% | 0.43 | 13.2 | 2.72 | 100.0% | 20.0% | 0.4 | \$406 |
| Joan Liebrecht | BF | 8 | 1220 | 1.33 | 7.58 | 3.22 | 752 | 61.6% | 0.37 | 12.6 | 2.66 | 63.0% | 13.0% | 0.0 | \$436 |
| Joe Wirth | Big Impact | 8 | 1172 | 1.77 | 8.76 | 2.83 | 717 | 61.1% | 0.38 | 11.8 | 2.88 | 75.0% | 0.0% | 5.5 | \$424 |
| Bar T Ranch | Black Crest Bando 104F Et | 10 | 1284 | 1.91 | 7.59 | 3.18 | 798 | 62.1% | 0.54 | 12.5 | 3.34 | 80.0% | 10.0% | 0.0 | \$421 |
| Kathleen Haddon | Black Crest Consensus 72K | 14 | 1116 | 1.56 | 7.08 | 3.11 | 669 | 59.9% | 0.43 | 11.9 | 2.75 | 93.0% | 21.0% | 4.0 | \$376 |
| Pineview Farms | Black Grove Alliance 232 | 25 | 1119 | 1.64 | 8.20 | 2.57 | 699 | 62.4% | 0.49 | 11.7 | 3.09 | 80.0% | 32.0% | 3.1 | \$404 |
| John Lewis | BNKS | 5 | 1069 | 1.83 | 8.45 | 2.46 | 675 | 63.3% | 0.41 | 12.2 | 2.62 | 20.0% | 0.0% | 0.0 | \$411 |
| Brian Hunt | Bon View New Design 1407 | 16 | 1200 | 1.46 | 6.37 | 3.64 | 724 | 60.3% | 0.48 | 12.5 | 2.91 | 100.0% | 67.0% | 3.1 | \$390 |
| Multi-Owner | Bon View New Design 878 | 104 | 1173 | 1.65 | 6.95 | 3.18 | 722 | 61.5% | 0.48 | 12.4 | 2.90 | 83.0% | 21.0% | 10.5 | \$387 |
| Multi-Owner | Bon View Spectrum 1176 | 27 | 1148 | 1.32 | 7.10 | 3.01 | 707 | 61.6% | 0.48 | 12.0 | 3.01 | 100.0% | 48.0% | 7.3 | \$380 |
| Tommy Mize | BoPat Extra 0109 | 10 | 1127 | 1.52 | 6.56 | 2.81 | 691 | 61.3% | 0.39 | 12.1 | 2.68 | 80.0% | 0.0% | 6.4 | \$403 |
| Dwight Watson | BoPat Extra 291 | 5 | 1155 | 1.80 | 6.08 | 3.36 | 709 | 61.5% | 0.38 | 11.9 | 2.84 | 100.0% | 20.0% | 0.0 | \$366 |
| NW GA Research & Education Ctr. | Bricton Bando 2297 | 17 | 1169 | 1.72 | 7.49 | 3.08 | 719 | 61.5% | 0.56 | 12.0 | 3.23 | 76.0% | 0.0% | 1.1 | \$414 |
| NW Georgia Research & Ed. Ctr. | Bricton Fix IT 2214 | 20 | 1220 | 1.55 | 6.71 | 3.62 | 751 | 61.6% | 0.49 | 12.5 | 2.99 | 85.0% | 25.0% | 0.0 | \$419 |
| Hayes Farm | Bricton Mr Ferdinand 7010 | 15 | 1156 | 2.38 | 5.42 | 3.36 | 711 | 61.5% | 0.48 | 12.0 | 3.07 | 100.0% | 29.0% | 0.0 | \$346 |
| Matthew Jones Farm | Bricton New Design 1019 | 15 | 1288 | 1.89 | 6.53 | 3.43 | 799 | 61.9% | 0.44 | 12.4 | 3.09 | 87.0% | 13.0% | 0.9 | \$411 |
| NW GA Research & Education Center | Bricton Traveler 1221 | 9 | 1193 | 1.33 | 7.61 | 3.19 | 728 | 61.1% | 0.59 | 12.6 | 3.14 | 67.0% | 0.0% | 0.0 | \$441 |
| Wayne Williams | Bricton Traveler 9102 | 18 | 1208 | 2.00 | 7.00 | 3.17 | 742 | 61.4% | 0.54 | 11.9 | 3.31 | 94.0% | 17.0% | 1.8 | \$375 |
| L. C. Curtis & Son, Inc. | Bridges Executive 4045 | 10 | 1070 | 1.38 | 7.63 | 2.61 | 653 | 61.1% | 0.52 | 11.9 | 2.94 | 80.0% | 50.0% | 12.4 | \$382 |
| L.C. Curtis & Son, Inc. | Bridges Nugget 3133 | 7 | 1126 | 1.27 | 7.44 | 2.78 | 673 | 59.8% | 0.49 | 12.0 | 2.97 | 100.0% | 28.6% | 4.1 | \$395 |
| L.C. Curtis & Son, Inc. | Bridges Resolution 7007 | 10 | 1115 | 1.45 | 7.82 | 2.72 | 687 | 61.6% | 0.53 | 11.5 | 3.20 | 60.0% | 30.0% | 16.7 | \$397 |
| William Clay Sims | BTO 33G Scotch Cap B11 | 17 | 1258 | 1.43 | 6.49 | 3.39 | 783 | 62.2% | 0.48 | 12.7 | 3.04 | 88.0% | 18.0% | 4.5 | \$387 |
| Brian Hunt | Bubba | 13 | 1188 | 1.34 | 7.00 | 3.43 | 723 | 60.9% | 0.48 | 11.8 | 3.18 | 92.0% | 8.0% | 4.6 | \$379 |
| Brian Hunt | BULLET | 34 | 1143 | 1.64 | 7.32 | 3.21 | 699 | 61.2% | 0.48 | 11.6 | 3.05 | 76.0% | 21.0% | 3.9 | \$405 |
| Smalley Cattle Co. | Bushs Grand Design | 6 | 1319 | 1.32 | 7.13 | 3.45 | 801 | 60.7% | 0.42 | 13.3 | 2.74 | 17.0% | 0.0% | 0.0 | \$436 |
| Brian Hunt | BYGO | 28 | 1078 | 1.64 | 7.28 | 2.95 | 673 | 62.4% | 0.48 | 11.7 | 2.89 | 75.0% | 14.0% | 4.6 | \$393 |
| Brian Hunt | Byrego | 24 | 1124 | 1.70 | 7.25 | 3.21 | 697 | 62.1% | 0.58 | 11.9 | 3.30 | 92.0% | 8.0% | 0.1 | \$368 |
| Bar W/Paul Wilkie | C A R Ext 739 | 10 | 1065 | 1.26 | 6.79 | 3.40 | 661 | 62.1% | 0.41 | 11.4 | 2.79 | 100.0% | 70.0% | 0.0 | \$378 |
| McClure Farm | C C C Saughatchee 095 | 7 | 1158 | 1.45 | 6.17 | 3.58 | 710 | 61.3% | 0.39 | 12.4 | 2.74 | 100.0% | 29.0% | 0.0 | \$350 |
| Larry Thomas | C C F Precision 303 | 6 | 1208 | 1.46 | 6.05 | 3.71 | 748 | 61.9% | 0.38 | 12.5 | 2.70 | 83.0% | 17.0% | 7.5 | \$377 |
| Ben Lindsey Farms | C F Timely 28 | 7 | 1096 | 2.04 | 7.45 | 2.99 | 674 | 61.6% | 0.41 | 11.8 | 2.73 | 71.0% | 14.0% | 0.0 | \$347 |
| Multi-Owner | C R A Bextor 872 5205 608 | 9 | 1293 | 1.58 | 6.32 | 3.76 | 785 | 60.7% | 0.46 | 13.6 | 2.71 | 100.0% | 56.0% | 0.0 | \$441 |
| Henry Wilkie | Cedar Creek Explorer 2006 | 11 | 1286 | 2.18 | 6.97 | 3.64 | 800 | 62.2% | 0.41 | 12.7 | 3.05 | 100.0% | 33.0% | 1.1 | \$446 |
| Harris Livestock, LLC | Charlie | 15 | 1127 | 1.80 | 7.37 | 3.16 | 692 | 61.4% | 0.58 | 11.4 | 3.36 | 73.0% | 27.0% | 3.9 | \$392 |
| Harris Livestock LLC | Chuck | 13 | 1130 | 1.81 | 7.49 | 2.83 | 703 | 62.2% | 0.45 | 12.4 | 2.80 | 92.0% | 38.0% | 0.0 | \$389 |
| C. W. Hook | Circle A Direction 2539 | 5 | 1212 | 2.05 | 6.58 | 3.33 | 757 | 62.5% | 0.49 | 12.7 | 2.94 | 100.0% | 0.0% | 13.3 | \$411 |
| Roy Kramme | Circle A Jethro 1276 | 5 | 1103 | 1.78 | 6.43 | 2.90 | 662 | 59.9% | 0.40 | 12.5 | 2.47 | 60.0% | 0.0% | 30.2 | \$362 |
| Robert Wilson | Circle A New Design 0109 | 13 | 1204 | 1.78 | 6.24 | 3.78 | 739 | 61.4% | 0.39 | 12.6 | 2.71 | 100.0% | 54.0% | 0.0 | \$387 |
| Archie Ladd | Circle A Right Time 0476 | 6 | 1228 | 1.69 | 6.53 | 3.09 | 769 | 62.6% | 0.46 | 13.4 | 2.76 | 17.0% | 0.0% | 2.2 | \$384 |
| Cottrell Circle C Ranch | Circle G New Design 432 | 5 | 1199 | 1.40 | 7.53 | 3.02 | 748 | 62.4% | 0.46 | 12.8 | 2.88 | 100.0% | 40.0% | 9.9 | \$427 |
| Ed Wiederstein | Circle Oak | 6 | 1154 | 1.17 | 7.01 | 3.21 | 699 | 60.6% | 0.59 | 11.4 | 3.58 | 100.0% | 67.0% | 8.9 | \$394 |
| Tommy Jack Shoun | Connealy Freightliner | 13 | 1179 | 1.69 | 6.51 | 3.58 | 720 | 61.0% | 0.51 | 12.6 | 2.98 | 92.0% | 31.0% | 6.3 | \$372 |
| Pomp Berger | Connealy Frontline | 5 | 1261 | 1.72 | 8.17 | 2.99 | 766 | 60.5% | 0.62 | 12.4 | 3.40 | 60.0% | 0.0% | 6.1 | \$442 |

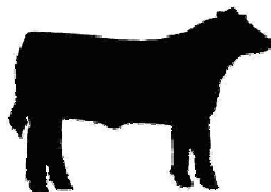

TCSCF

2007 Tri-County Steer Carcass Futurity Cooperative

In Cooperation with



| Tri-County Consignor or Bull Owner | Sire Name or ID Number | No. Progeny | Adj Final Wt. | Ave. Disp. Score | Feed to Gain | Overall ADG | Hot Carcass Wt. | Dress % | Fat Cover | Ribeye Area | Yield Grade | % Low Choice or Better | % Upper 2/3 Choice or Better | Ind. Health Trts. | SPA Calf Value |
|-------------------------------------|------------------------------|-------------|---------------|------------------|--------------|-------------|-----------------|---------|-----------|-------------|-------------|------------------------|------------------------------|-------------------|----------------|
| McCord W. Hall | Connealy Lead On | 15 | 1278 | 1.51 | 6.90 | 3.29 | 787 | 61.6% | 0.43 | 13.5 | 2.66 | 93.0% | 40.0% | 3.1 | \$445 |
| Mike Theurer | Connealy V G 891 | 7 | 1220 | 1.48 | 6.74 | 3.61 | 764 | 62.6% | 0.42 | 13.3 | 2.60 | 29.0% | 0.0% | 0.0 | \$388 |
| Bob & Charles Vannoy | Coon Leadtime 128 | 5 | 1255 | 1.79 | 6.98 | 3.59 | 760 | 60.5% | 0.45 | 13.1 | 2.81 | 60.0% | 0.0% | 0.0 | \$393 |
| Harris Livestock LLC | Covell Georgina 0305 | 9 | 1157 | 1.69 | 7.39 | 2.94 | 707 | 61.1% | 0.46 | 12.4 | 2.76 | 78.0% | 11.0% | 0.0 | \$397 |
| NW GA Research & Education Center | Cpes Schurrtop Supreme 9629 | 14 | 1101 | 1.32 | 7.54 | 3.04 | 664 | 60.4% | 0.51 | 11.7 | 3.05 | 71.0% | 21.0% | 1.8 | \$396 |
| NW GA Research & Education Ctr. | Cpes Triple Threat 9601 | 25 | 1146 | 2.16 | 7.53 | 2.98 | 692 | 60.4% | 0.48 | 11.9 | 2.92 | 76.0% | 20.0% | 0.5 | \$424 |
| NW GA Research & Education Ctr. | Crestview Prompter 123 | 7 | 1185 | 1.29 | 6.78 | 3.42 | 706 | 59.4% | 0.49 | 12.2 | 2.92 | 43.0% | 14.0% | 0.0 | \$409 |
| NW GA Research & Education Ctr. | Crestview Regal 931 | 19 | 1113 | 1.40 | 7.01 | 3.12 | 669 | 60.1% | 0.50 | 11.7 | 3.06 | 26.0% | 0.0% | 6.0 | \$382 |
| NW GA Research & Education Ctr. | Crestview Scotch Cap 9M9 833 | 10 | 1111 | 1.38 | 7.53 | 3.13 | 673 | 60.6% | 0.59 | 11.7 | 3.32 | 90.0% | 40.0% | 2.6 | \$389 |
| Smalley Cattle Co. | Crutchfield Thunder | 12 | 1258 | 1.38 | 6.81 | 3.49 | 772 | 61.4% | 0.52 | 12.8 | 3.09 | 58.0% | 8.0% | 6.3 | \$410 |
| Smalley Cattle Co. | D C C Rito 3R15 of 1531 8375 | 10 | 1207 | 1.78 | 6.97 | 3.07 | 737 | 61.1% | 0.44 | 13.0 | 2.67 | 30.0% | 0.0% | 0.0 | \$416 |
| Davies Farms | D F Doctor Lane L155 | 5 | 1198 | 1.65 | 7.14 | 3.52 | 729 | 60.9% | 0.39 | 12.6 | 2.71 | 100.0% | 40.0% | 0.0 | \$408 |
| Davies Farms | D F Loberty Plus L152 | 105 | 1181 | 1.69 | 7.31 | 3.31 | 728 | 61.6% | 0.39 | 12.4 | 2.75 | 90.0% | 45.0% | 0.4 | \$411 |
| Eddie Bradley | D W Bar EXT 013D | 18 | 1122 | 1.45 | 7.14 | 2.86 | 685 | 61.1% | 0.42 | 12.3 | 2.67 | 33.0% | 0.0% | 3.7 | \$386 |
| Russell Marion | D&R Internet 262 | 6 | 1151 | 1.57 | 6.60 | 2.97 | 718 | 62.4% | 0.40 | 13.4 | 2.37 | 67.0% | 0.0% | 11.2 | \$406 |
| Spring Hollow Farms (James Gregory) | Daltons Backstop 8205 | 16 | 1264 | 1.43 | 7.28 | 3.47 | 769 | 60.9% | 0.52 | 13.0 | 3.06 | 94.0% | 36.0% | 7.9 | \$464 |
| Bruce Brae GA/RR Bruce | Daltons Explorer 026 | 13 | 1070 | 1.21 | 6.78 | 3.09 | 660 | 61.7% | 0.45 | 11.2 | 2.90 | 69.0% | 23.0% | 21.6 | \$336 |
| Joe Wirth | Daryal | 5 | 1145 | 1.87 | 8.60 | 2.77 | 716 | 62.6% | 0.43 | 12.7 | 2.72 | 80.0% | 0.0% | 0.0 | \$403 |
| Archie Davis | Davis Bold Scotch 467 | 11 | 1300 | 1.70 | 6.62 | 3.64 | 787 | 60.6% | 0.46 | 12.7 | 3.13 | 91.0% | 64.0% | 0.0 | \$380 |
| Archie Davis | Davis Elector 319 | 6 | 1085 | 1.56 | 7.45 | 2.62 | 654 | 60.2% | 0.47 | 11.1 | 3.04 | 83.0% | 17.0% | 10.5 | \$391 |
| Archie Davis | Davis Gorthy of Graham 138 | 18 | 1184 | 1.54 | 6.92 | 3.04 | 723 | 61.1% | 0.45 | 12.1 | 2.92 | 83.0% | 17.0% | 1.6 | \$378 |
| Archie Davis | Davis H of C 207 | 27 | 1114 | 1.77 | 6.74 | 2.94 | 688 | 61.7% | 0.45 | 12.1 | 2.81 | 93.0% | 30.0% | 1.0 | \$355 |
| Archie Davis | Davis H of C 237 | 18 | 1081 | 1.71 | 7.27 | 2.72 | 668 | 61.8% | 0.54 | 11.4 | 3.18 | 84.0% | 16.0% | 3.3 | \$360 |
| Archie Davis | Davis Max 040A | 20 | 1098 | 1.51 | 6.93 | 3.04 | 675 | 61.5% | 0.54 | 11.2 | 3.28 | 100.0% | 70.0% | 0.0 | \$344 |
| Archie Davis | Davis Max 140 | 5 | 1064 | 1.44 | 6.39 | 2.86 | 648 | 60.9% | 0.38 | 11.9 | 2.51 | 75.0% | 25.0% | 0.0 | \$335 |
| Archie Davis | Davis Maximum 607 | 16 | 1186 | 1.56 | 6.59 | 3.51 | 738 | 62.2% | 0.53 | 12.0 | 3.31 | 94.0% | 75.0% | 0.0 | \$344 |
| Archie Davis | Davis New Design 902 | 21 | 1153 | 1.76 | 6.66 | 3.21 | 717 | 62.2% | 0.47 | 12.1 | 3.02 | 100.0% | 68.0% | 0.0 | \$345 |
| Archie Davis | Davis Traveler 373 | 17 | 1142 | 1.55 | 6.90 | 2.93 | 704 | 61.6% | 0.40 | 11.6 | 2.91 | 71.0% | 12.0% | 3.2 | \$367 |
| Archie Davis | Davis Traveler DT25 | 6 | 1226 | 1.83 | 6.73 | 3.23 | 757 | 61.7% | 0.50 | 12.3 | 3.20 | 100.0% | 17.0% | 4.8 | \$357 |
| Brian Hunt | Denny | 44 | 1148 | 1.73 | 7.21 | 3.16 | 712 | 61.8% | 0.49 | 11.9 | 3.07 | 89.0% | 30.0% | 1.2 | \$381 |
| Tommy Mize | Destinys Forager D193 | 6 | 1147 | 1.51 | 6.85 | 2.91 | 706 | 61.5% | 0.54 | 11.5 | 3.32 | 100.0% | 0.0% | 5.4 | \$400 |
| Davies Farms | DF 306N | 9 | 1307 | 2.06 | 7.23 | 3.45 | 795 | 60.8% | 0.47 | 12.9 | 3.00 | 70.0% | 0.0% | 0.0 | \$460 |
| Davies Farms | DF 308N | 9 | 1290 | 1.91 | 7.20 | 3.41 | 799 | 61.9% | 0.36 | 13.4 | 2.53 | 56.0% | 0.0% | 1.7 | \$477 |
| Davies Farms | DF164M | 25 | 1179 | 1.75 | 6.73 | 3.48 | 727 | 61.7% | 0.46 | 13.1 | 2.69 | 16.0% | 4.0% | 0.5 | \$435 |
| Oakalla Valley Partnership | Dipert W W Rito 328-603 | 13 | 1177 | 1.33 | 7.10 | 2.97 | 737 | 62.7% | 0.48 | 11.9 | 3.10 | 69.0% | 0.0% | 23.0 | \$382 |
| Davis Angus Farm | DM | 20 | 1062 | 1.19 | 6.99 | 3.29 | 649 | 61.0% | 0.47 | 11.0 | 3.07 | 100.0% | 75.0% | 2.6 | \$342 |
| Davis Angus Farm | DM40 | 9 | 1032 | 1.19 | 7.43 | 3.00 | 634 | 61.4% | 0.53 | 11.1 | 3.16 | 100.0% | 100.0% | 1.3 | \$341 |
| Davis Angus Farm | DND | 11 | 1070 | 1.14 | 6.95 | 3.15 | 659 | 61.6% | 0.48 | 11.3 | 2.96 | 100.0% | 73.0% | 2.5 | \$352 |
| Ben Lindsey Farms | Double O Transformer 802 | 11 | 1137 | 1.61 | 7.72 | 3.17 | 696 | 61.3% | 0.51 | 11.4 | 3.18 | 82.0% | 0.0% | 3.1 | \$362 |
| Davis Angus Farm | DT25 | 11 | 1051 | 1.29 | 7.11 | 3.04 | 640 | 61.2% | 0.48 | 11.1 | 3.00 | 91.0% | 64.0% | 4.4 | \$337 |
| David L. Gardner | Echo Ridge Grid Maker 8002 | 13 | 1244 | 1.48 | 6.00 | 3.82 | 747 | 60.1% | 0.34 | 13.0 | 2.51 | 69.0% | 8.0% | 1.2 | \$398 |
| Anson Minton | Echo Ridge Rito 9K60 7931 | 8 | 1252 | 1.60 | 7.12 | 3.72 | 778 | 62.2% | 0.55 | 12.4 | 3.48 | 100.0% | 50.0% | 0.0 | \$436 |
| Prairie Experiment Station | EE Right Time 211 5235 | 7 | 1290 | 2.21 | 7.22 | 3.46 | 788 | 61.1% | 0.59 | 11.8 | 3.64 | 71.0% | 29.0% | 0.0 | \$404 |
| Ronald DeHart | Ellerslie Right Smart 8106 | 9 | 1141 | 1.74 | 6.47 | 3.32 | 699 | 61.3% | 0.48 | 12.1 | 2.96 | 100.0% | 44.0% | 2.5 | \$390 |
| Burns Farms | Ellis Vindicator A83 | 5 | 1308 | 1.82 | 6.16 | 3.50 | 803 | 61.4% | 0.44 | 13.1 | 2.85 | 80.0% | 40.0% | 0.0 | \$429 |
| Tommy Mize | F H F Powerade 438 | 14 | 1195 | 1.63 | 6.35 | 3.07 | 735 | 61.5% | 0.46 | 12.9 | 2.74 | 93.0% | 0.0% | 0.0 | \$403 |
| Russ Massa | F36 | 9 | 1154 | 1.21 | 7.06 | 3.05 | 700 | 60.7% | 0.47 | 12.2 | 2.88 | 67.0% | 33.0% | 0.0 | \$414 |
| Marion B. Harrison | FAF The Professor FA27 | 12 | 1427 | 1.50 | 6.26 | 4.00 | 886 | 62.1% | 0.43 | 13.1 | 3.21 | 50.0% | 8.0% | 3.1 | \$467 |
| Kleman Farms | Famous 7001 | 9 | 1137 | 1.56 | 7.43 | 2.98 | 700 | 61.6% | 0.44 | 12.2 | 2.85 | 100.0% | 33.0% | 0.7 | \$411 |

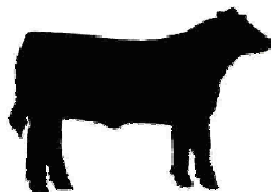

TCSCF

2007 Tri-County Steer Carcass Futurity Cooperative

In Cooperation with



| Tri-County Consignor or Bull Owner | Sire Name or ID Number | No. Progeny | Adj Final Wt. | Ave. Disp. Score | Feed to Gain | Overall ADG | Hot Carcass Wt. | Dress % | Fat Cover | Ribeye Area | Yield Grade | % Low Choice or Better | % Upper 2/3 Choice or Better | Ind. Health Trts. | SPA Calf Value |
|------------------------------------|------------------------------|-------------|---------------|------------------|--------------|-------------|-----------------|---------|-----------|-------------|-------------|------------------------|------------------------------|-------------------|----------------|
| Warden Thomas | Flanders | 5 | 1234 | 1.40 | 6.36 | 3.59 | 766 | 62.1% | 0.50 | 13.6 | 2.78 | 20.0% | 0.0% | 0.0 | \$408 |
| Purdue University Research Farm | FORE | 8 | 1281 | 1.08 | 7.51 | 2.92 | 784 | 61.2% | 0.50 | 12.5 | 3.17 | 100.0% | 25.0% | 5.4 | \$425 |
| Brian Hunt | G 13 Structure | 5 | 1106 | 1.17 | 6.79 | 3.07 | 678 | 61.3% | 0.37 | 12.2 | 2.47 | 40.0% | 0.0% | 0.0 | \$357 |
| Tommy Mize | G A F Glade Rock 1104 | 8 | 1261 | 1.56 | 6.33 | 3.22 | 775 | 61.4% | 0.39 | 13.1 | 2.66 | 63.0% | 0.0% | 4.8 | \$418 |
| Fall-Line Farms | G A R 6807 Traveler 4144 | 7 | 1180 | 1.32 | 6.88 | 3.20 | 722 | 61.1% | 0.41 | 12.5 | 2.75 | 100.0% | 0.0% | 8.4 | \$400 |
| Multi-Owner | G A R Expectation 4915 | 83 | 1232 | 1.48 | 6.70 | 3.59 | 759 | 61.6% | 0.44 | 12.5 | 2.98 | 84.0% | 29.0% | 0.9 | \$402 |
| Multi-Owner | G A R Grid Maker | 52 | 1213 | 1.47 | 6.73 | 3.48 | 746 | 61.5% | 0.46 | 13.0 | 2.79 | 85.0% | 17.0% | 4.1 | \$406 |
| Brian Hunt | G A R New Design A651 | 27 | 1130 | 1.48 | 6.70 | 3.42 | 684 | 60.5% | 0.50 | 11.8 | 3.02 | 89.0% | 41.0% | 2.8 | \$393 |
| Brian Hunt | G A R New Design V8 | 15 | 1228 | 2.12 | 6.42 | 3.53 | 751 | 61.2% | 0.49 | 12.8 | 3.00 | 93.0% | 53.0% | 5.5 | \$415 |
| Multi-Owner | G A R Pinnacle | 11 | 1224 | 1.49 | 7.40 | 2.97 | 750 | 61.3% | 0.43 | 13.0 | 2.70 | 82.0% | 27.0% | 5.4 | \$425 |
| Brian Hunt | G A R Precision 7152 | 27 | 1207 | 1.65 | 6.31 | 3.56 | 746 | 61.8% | 0.51 | 12.3 | 3.11 | 67.0% | 15.0% | 6.4 | \$373 |
| Brian Hunt | G A R Precision 9931 | 45 | 1187 | 1.60 | 6.43 | 3.41 | 738 | 62.2% | 0.49 | 12.6 | 2.96 | 84.0% | 40.0% | 4.0 | \$377 |
| Maxey Farms | G A R Predestined | 20 | 1303 | 1.22 | 6.63 | 3.90 | 803 | 61.6% | 0.59 | 12.9 | 3.35 | 90.0% | 20.0% | 1.5 | \$443 |
| Multi-Owner | G A R Retail Product | 12 | 1233 | 1.46 | 6.60 | 3.57 | 759 | 61.6% | 0.46 | 12.8 | 2.86 | 85.0% | 38.0% | 16.4 | \$414 |
| Multi-Owner | G A R US Premium Beef | 14 | 1195 | 1.78 | 6.98 | 3.38 | 737 | 61.7% | 0.46 | 12.3 | 2.95 | 86.0% | 14.0% | 1.3 | \$403 |
| Multi-Owner | G A R Yield Grade | 8 | 1277 | 1.61 | 6.85 | 3.61 | 788 | 61.7% | 0.39 | 12.9 | 2.84 | 50.0% | 13.0% | 3.6 | \$442 |
| Davies Farms | GAR Westwind 7966 | 20 | 1196 | 1.73 | 8.39 | 2.97 | 739 | 61.8% | 0.46 | 11.3 | 3.25 | 90.0% | 50.0% | 0.0 | \$430 |
| Eddie Bradley | Gazda Lucy Boy 021 8213 LB | 10 | 1251 | 1.78 | 6.46 | 3.23 | 777 | 62.0% | 0.47 | 13.0 | 2.85 | 80.0% | 30.0% | 0.0 | \$406 |
| Eddie Bradley | Gibb Iroquois 9111 | 6 | 1220 | 1.49 | 6.85 | 3.24 | 765 | 62.7% | 0.66 | 12.4 | 3.53 | 100.0% | 0.0% | 13.8 | \$423 |
| NW GA Research & Education Ctr. | Greenwood Precision L61 | 26 | 1161 | 1.66 | 7.17 | 3.27 | 716 | 61.6% | 0.54 | 11.9 | 3.18 | 73.0% | 4.0% | 0.8 | \$409 |
| Cottrell Circle C Ranch | Greenwood Ranger 3076 | 5 | 1191 | 1.90 | 7.25 | 3.10 | 746 | 62.6% | 0.47 | 12.1 | 3.04 | 100.0% | 40.0% | 0.0 | \$390 |
| Archie Ladd | H 1107 Traveler 0011 | 6 | 1263 | 1.60 | 7.46 | 2.89 | 771 | 61.1% | 0.48 | 12.3 | 3.13 | 83.0% | 0.0% | 14.9 | \$445 |
| Thomas Fulcher | H G Traveler Ext 727 | 65 | 1159 | 1.63 | 7.22 | 3.16 | 713 | 61.5% | 0.53 | 12.3 | 3.07 | 68.0% | 17.0% | 3.5 | \$409 |
| Voyles Farms, Inc. | H044L | 8 | 1189 | 1.48 | 6.07 | 3.22 | 737 | 62.0% | 0.44 | 13.2 | 2.59 | 50.0% | 0.0% | 38.0 | \$363 |
| Joe Wirth | H6 | 5 | 1174 | 2.03 | 9.20 | 2.75 | 713 | 60.8% | 0.42 | 12.0 | 2.90 | 100.0% | 0.0% | 0.0 | \$435 |
| Beaverdale Farms | H60 of 5304 GAR Commitment | 36 | 1218 | 1.88 | 6.57 | 3.25 | 748 | 61.4% | 0.42 | 13.4 | 2.57 | 69.0% | 14.0% | 6.8 | \$399 |
| NW GA Research & Ed. Ctr. | HA Emulation 878 355 | 6 | 1199 | 1.32 | 7.35 | 3.22 | 755 | 62.8% | 0.53 | 11.7 | 3.35 | 67.0% | 0.0% | 0.0 | \$398 |
| William E. Hesel | HE | 9 | 1059 | 1.54 | 6.59 | 2.96 | 647 | 61.1% | 0.52 | 11.8 | 2.92 | 100.0% | 44.0% | 3.3 | \$328 |
| Lakeview Farms Angus | Hillside New Design 6475 | 19 | 1162 | 1.67 | 6.17 | 3.47 | 712 | 61.3% | 0.44 | 12.1 | 2.91 | 95.0% | 42.0% | 2.5 | \$343 |
| Brian Hunt | Hoff Limited Edition S C 594 | 7 | 1216 | 1.57 | 6.99 | 3.27 | 756 | 62.3% | 0.47 | 12.5 | 2.98 | 71.0% | 29.0% | 0.0 | \$381 |
| Kevin Brix | Hoover Angus | 37 | 1182 | 1.58 | 6.80 | 2.99 | 732 | 62.0% | 0.41 | 12.0 | 2.88 | 62.0% | 8.0% | 0.2 | \$367 |
| Harris Livestock, LLC | HP | 13 | 1111 | 2.15 | 7.07 | 2.75 | 695 | 62.5% | 0.42 | 12.4 | 2.65 | 62.0% | 0.0% | 7.1 | \$390 |
| Multi-Owner | Hyline Right Time 338 | 5 | 1351 | 1.17 | 5.78 | 4.50 | 816 | 60.4% | 0.52 | 13.2 | 3.23 | 80.0% | 0.0% | 0.0 | \$435 |
| Jerry Bornemann | Ideal 9502 of 4456 3265 | 5 | 1315 | 1.25 | 7.02 | 3.53 | 818 | 62.3% | 0.51 | 12.8 | 3.31 | 80.0% | 40.0% | 0.0 | \$416 |
| Warden & Richards | Ironwood Ambush 315 0185 | 5 | 1144 | 2.02 | 6.90 | 3.46 | 723 | 63.1% | 0.53 | 12.4 | 3.07 | 80.0% | 60.0% | 0.6 | \$365 |
| Warden & Richards | Ironwood Cristo 6370 1101 | 10 | 1137 | 1.64 | 6.47 | 3.59 | 684 | 60.2% | 0.50 | 12.3 | 2.82 | 90.0% | 30.0% | 2.2 | \$342 |
| Warden & Richards | Ironwood Cristo B2 8218 | 11 | 1143 | 2.10 | 6.74 | 3.49 | 702 | 61.4% | 0.49 | 12.2 | 2.89 | 82.0% | 9.0% | 3.7 | \$363 |
| Warden & Richards | Ironwood Cristo PA 8223 | 9 | 1120 | 2.11 | 6.85 | 3.43 | 701 | 62.6% | 0.54 | 12.2 | 3.05 | 100.0% | 11.0% | 0.6 | \$356 |
| Warden & Richards | Ironwood Design 3U 0350 | 10 | 1181 | 2.40 | 6.58 | 3.98 | 723 | 61.2% | 0.55 | 11.9 | 3.18 | 90.0% | 10.0% | 0.3 | \$355 |
| LaRell Wilkinson | Ironwood Direction 3501 | 5 | 1181 | 1.38 | 6.64 | 3.57 | 714 | 60.4% | 0.43 | 12.1 | 2.87 | 100.0% | 60.0% | 3.4 | \$378 |
| LaRell Wilkinson | Ironwood Exacto S E 0344 | 30 | 1194 | 1.99 | 7.41 | 3.40 | 748 | 62.7% | 0.49 | 12.1 | 3.18 | 90.0% | 23.0% | 1.3 | \$409 |
| Ray Copeland Farm | Ironwood N D 701 9377 | 17 | 1233 | 1.37 | 7.31 | 3.30 | 761 | 61.8% | 0.53 | 13.1 | 2.95 | 71.0% | 6.0% | 0.0 | \$424 |
| Tom Enarson | Ironwood ND 9399 3332 | 11 | 1171 | 1.44 | 6.67 | 3.34 | 729 | 62.3% | 0.50 | 12.9 | 2.87 | 91.0% | 9.0% | 0.0 | \$387 |
| LaRell Wilkinson | Ironwood Stampedo 036 0355 | 16 | 1191 | 1.58 | 7.90 | 3.25 | 733 | 61.6% | 0.48 | 12.0 | 3.13 | 81.0% | 0.0% | 0.0 | \$409 |
| LaRell Wilkinson | Ironwood Stampedo2 9366 | 16 | 1266 | 1.37 | 6.56 | 3.76 | 758 | 59.8% | 0.44 | 12.7 | 2.92 | 88.0% | 0.0% | 3.5 | \$413 |
| NW GA Research & Education Ctr. | J A F EXT 0102 | 11 | 1127 | 1.45 | 6.93 | 3.33 | 683 | 60.6% | 0.57 | 11.6 | 3.28 | 64.0% | 0.0% | 1.6 | \$379 |
| Eddie Bradley | J F Traveler 5201 | 9 | 1134 | 1.30 | 6.97 | 3.03 | 700 | 61.7% | 0.57 | 12.1 | 3.13 | 89.0% | 11.0% | 2.4 | \$361 |
| Eddie Bradley | J K F Rito 00X4 of 4B47 | 5 | 1159 | 1.17 | 7.82 | 2.60 | 715 | 61.6% | 0.43 | 12.8 | 2.67 | 80.0% | 60.0% | 20.9 | \$423 |
| Lawrence Risse/Granite Falls Farms | J T S Emuten Cornhusker 22S1 | 9 | 1128 | 1.41 | 7.93 | 2.62 | 701 | 62.1% | 0.50 | 12.3 | 2.83 | 89.0% | 33.0% | 10.6 | \$410 |

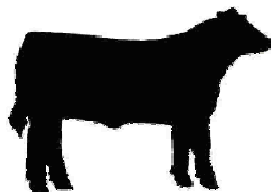

TCSCF

2007 Tri-County Steer Carcass Futurity Cooperative

In Cooperation with



| Tri-County Consignor or Bull Owner | Sire Name or ID Number | No. Progeny | Adj Final Wt. | Ave. Disp. Score | Feed to Gain | Overall ADG | Hot Carcass Wt. | Dress % | Fat Cover | Ribeye Area | Yield Grade | % Low Choice or Better | % Upper 2/3 Choice or Better | Ind. Health Trts. | SPA Calf Value |
|---------------------------------------|------------------------------|-------------|---------------|------------------|--------------|-------------|-----------------|---------|-----------|-------------|-------------|------------------------|------------------------------|-------------------|----------------|
| Doug Steele | J/C | 10 | 1127 | 1.83 | 6.49 | 3.20 | 689 | 61.4% | 0.42 | 12.0 | 2.78 | 50.0% | 10.0% | 8.4 | \$320 |
| Bobby Bell | J23 | 18 | 1286 | 2.37 | 6.34 | 4.14 | 799 | 62.1% | 0.41 | 14.6 | 2.38 | 78.0% | 0.0% | 0.0 | \$361 |
| Jerry Bornemann | Jacs Ambush 2074 | 5 | 1236 | 1.32 | 6.70 | 3.58 | 761 | 61.6% | 0.49 | 12.6 | 3.06 | 40.0% | 0.0% | 0.0 | \$396 |
| Carrier Angus Farms | Jacs Precision 2203 | 7 | 1314 | 1.60 | 6.30 | 3.65 | 799 | 60.8% | 0.41 | 13.2 | 2.83 | 86.0% | 29.0% | 5.3 | \$398 |
| Ray Copelan Farm | Jarrell EXT 13N | 12 | 1177 | 1.64 | 7.14 | 3.04 | 735 | 62.5% | 0.52 | 12.5 | 3.04 | 58.0% | 0.0% | 5.5 | \$416 |
| Payne Farm | Jarrell New Design 165L | 5 | 1151 | 1.73 | 6.18 | 3.37 | 699 | 60.7% | 0.42 | 12.2 | 2.80 | 100.0% | 0.0% | 0.0 | \$349 |
| Harris Livestock, LLC | JR | 14 | 1140 | 1.48 | 6.87 | 3.15 | 691 | 60.5% | 0.45 | 11.6 | 2.99 | 93.0% | 50.0% | 0.0 | \$377 |
| Cold Spring Angus Farm | JTS Cold Spring Connealy 1c2 | 6 | 1123 | 1.56 | 7.35 | 3.03 | 700 | 62.5% | 0.51 | 12.1 | 2.98 | 100.0% | 17.0% | 0.0 | \$406 |
| Cold Spring Angus Farm | JTS Cold Spring Focus 29c2 | 10 | 1130 | 1.29 | 6.65 | 3.22 | 691 | 61.2% | 0.52 | 12.1 | 2.98 | 80.0% | 10.0% | 3.4 | \$368 |
| Davis Angus Farm | K | 6 | 979 | 1.25 | 7.92 | 2.76 | 599 | 61.1% | 0.55 | 10.4 | 3.34 | 100.0% | 50.0% | 12.5 | \$331 |
| Archie Davis | K A F Max 307 | 11 | 1213 | 1.54 | 6.65 | 3.50 | 746 | 61.5% | 0.50 | 11.9 | 3.34 | 100.0% | 82.0% | 1.2 | \$352 |
| NW Georgia Research & Ed. Ctr. | K A F Rito 226 | 17 | 1132 | 1.31 | 7.09 | 3.15 | 684 | 60.4% | 0.50 | 11.5 | 3.13 | 65.0% | 35.0% | 1.2 | \$390 |
| Fulcher Family Farms - Thomas Fulcher | K C F Bennett Total | 5 | 1225 | 1.47 | 6.63 | 3.43 | 762 | 62.2% | 0.48 | 12.9 | 2.90 | 60.0% | 20.0% | 3.0 | \$427 |
| Multi-Owner | K C Prime Time 6029 95 | 6 | 1294 | 1.53 | 6.94 | 3.69 | 796 | 61.5% | 0.47 | 13.0 | 2.98 | 100.0% | 33.0% | 0.0 | \$402 |
| Rex Frieden | K739 | 7 | 1224 | 1.62 | 7.31 | 2.95 | 772 | 63.1% | 0.41 | 13.0 | 2.65 | 57.0% | 0.0% | 0.0 | \$453 |
| NW GA Research & Education Ctr. | Kahn Ambush B126 | 45 | 1164 | 1.80 | 7.65 | 2.95 | 726 | 62.4% | 0.57 | 12.4 | 3.16 | 69.0% | 13.0% | 5.9 | \$427 |
| NW GA Research & Education Ctr. | Kahn Broadband R A 94L | 11 | 1188 | 1.13 | 7.54 | 3.33 | 729 | 61.3% | 0.63 | 12.1 | 3.43 | 73.0% | 18.0% | 0.0 | \$412 |
| Tommy Mize | Kenco Effie's Mr Exacto | 11 | 1164 | 1.89 | 6.19 | 3.05 | 712 | 61.2% | 0.37 | 12.2 | 2.64 | 45.0% | 0.0% | 14.0 | \$388 |
| NW GA Research & Education Ctr. | King Kahn B100 | 28 | 1190 | 1.29 | 6.90 | 3.40 | 729 | 61.3% | 0.47 | 12.8 | 2.79 | 89.0% | 43.0% | 1.4 | \$413 |
| William Clay Sims | L A Right Time 404 | 9 | 1188 | 1.68 | 6.53 | 3.17 | 739 | 62.2% | 0.46 | 13.3 | 2.66 | 56.0% | 0.0% | 0.0 | \$376 |
| Lowell Andersen | L A Right Time 404 | 8 | 1146 | 2.22 | 7.53 | 2.76 | 714 | 62.3% | 0.53 | 12.1 | 3.14 | 75.0% | 0.0% | 1.9 | \$403 |
| Bryan Hillsabeck | L C R Precision 101 | 7 | 1276 | 1.44 | 6.43 | 3.76 | 796 | 62.3% | 0.48 | 12.9 | 3.13 | 100.0% | 25.0% | 0.4 | \$398 |
| Spring Hollow Farms (James Gregory) | L F 7454 822 101 | 9 | 1370 | 1.53 | 8.05 | 3.49 | 845 | 61.7% | 0.46 | 14.2 | 2.80 | 100.0% | 44.0% | 1.4 | \$537 |
| Ancil Johnson | L F Traveler 016 | 10 | 1150 | 1.75 | 7.60 | 3.26 | 708 | 61.6% | 0.43 | 12.3 | 2.84 | 90.0% | 20.0% | 0.0 | \$393 |
| Walnut Hollow Ranch | L L F 660 Focus F11 | 7 | 1131 | 1.67 | 6.64 | 3.37 | 683 | 60.4% | 0.41 | 12.2 | 2.65 | 71.0% | 0.0% | 0.0 | \$377 |
| Spring Hollow Farms (James Gregory) | L L F Connected 598 023 | 8 | 1348 | 1.31 | 7.86 | 3.52 | 827 | 61.3% | 0.52 | 13.6 | 3.02 | 100.0% | 25.0% | 0.0 | \$502 |
| Spring Hollow Farms (James Gregory) | L L F Out Front F13 | 8 | 1402 | 1.34 | 7.77 | 3.70 | 863 | 61.6% | 0.38 | 13.6 | 2.80 | 88.0% | 25.0% | 0.0 | \$534 |
| Multi-Owner | L T 598 Bando 9074 | 13 | 1241 | 1.69 | 6.81 | 3.37 | 765 | 61.7% | 0.48 | 12.6 | 3.00 | 71.0% | 7.0% | 5.4 | \$408 |
| LaReil Wilkinson | LCW Majestic Design 036-L13 | 23 | 1167 | 1.63 | 7.35 | 3.25 | 719 | 61.6% | 0.36 | 12.7 | 2.53 | 78.0% | 22.0% | 1.0 | \$395 |
| LaReil Wilkinson | LCW Majestic Design 715-L42 | 23 | 1174 | 1.75 | 7.32 | 3.31 | 734 | 61.9% | 0.49 | 12.4 | 3.01 | 74.0% | 13.0% | 2.5 | \$405 |
| Tom Pattee | Leachman Saughatchee 3000C | 9 | 1200 | 1.56 | 6.78 | 3.20 | 729 | 60.7% | 0.52 | 11.7 | 3.28 | 78.0% | 0.0% | 0.0 | \$404 |
| Silver Creek Farms | Lemmon Ext L52 | 5 | 1297 | 1.70 | 7.46 | 3.50 | 805 | 62.0% | 0.58 | 13.2 | 3.27 | 100.0% | 40.0% | 0.0 | \$441 |
| NW GA Research & Education Ctr. | Lemmon KCC Precision B134 | 13 | 1146 | 1.49 | 7.13 | 3.28 | 706 | 61.6% | 0.58 | 11.9 | 3.25 | 100.0% | 23.0% | 0.0 | \$396 |
| Joe Wirth | Little Impact | 7 | 1164 | 1.60 | 8.78 | 2.88 | 708 | 60.7% | 0.34 | 12.1 | 2.63 | 29.0% | 0.0% | 0.0 | \$422 |
| Kleeman Farms | LOW Gap 01 | 6 | 1153 | 1.74 | 7.64 | 3.16 | 696 | 60.5% | 0.46 | 11.4 | 3.16 | 83.0% | 17.0% | 0.0 | \$436 |
| Brian Hunt | Low Gap Gridmaker 0281 | 30 | 1173 | 1.76 | 6.46 | 3.41 | 719 | 61.4% | 0.46 | 12.3 | 2.88 | 77.0% | 17.0% | 5.6 | \$382 |
| Brian Hunt | Low Gap Gridmaker 0357 | 9 | 1088 | 1.52 | 7.43 | 2.77 | 654 | 60.2% | 0.44 | 12.0 | 2.72 | 33.0% | 0.0% | 4.4 | \$375 |
| Brian Hunt | Low Gap Royal 38 W W 027 | 7 | 1149 | 1.96 | 7.39 | 3.38 | 701 | 61.0% | 0.62 | 12.2 | 3.24 | 86.0% | 43.0% | 0.0 | \$422 |
| Brian Hunt | Low Gap W W R Bullet 888 | 9 | 1210 | 1.74 | 6.40 | 3.58 | 737 | 60.9% | 0.43 | 12.0 | 2.97 | 78.0% | 0.0% | 6.8 | \$394 |
| Tom Merritt | M A F T C Traveler 658 | 11 | 1141 | 1.84 | 6.13 | 3.64 | 704 | 61.7% | 0.58 | 12.5 | 3.25 | 82.0% | 27.0% | 0.0 | \$356 |
| Douglas Angus/ Don Douglas | M A R Sitz Rainmaker 0066 | 7 | 1101 | 1.75 | 7.03 | 2.99 | 664 | 60.2% | 0.46 | 11.1 | 3.04 | 86.0% | 29.0% | 5.8 | \$344 |
| L.C. Curtis & Son, Inc. | M H B Oliver of Z 145 | 14 | 1141 | 1.09 | 7.67 | 2.89 | 707 | 61.9% | 0.61 | 12.2 | 3.31 | 71.0% | 21.0% | 7.9 | \$399 |
| Tommy Jack Shoun | M M Stockman 365-5265 | 37 | 1163 | 1.82 | 6.97 | 3.55 | 714 | 61.4% | 0.46 | 12.4 | 2.98 | 100.0% | 54.0% | 13.7 | \$384 |
| McBee Angus | M148 | 7 | 1118 | 1.56 | 6.96 | 3.07 | 675 | 60.4% | 0.39 | 12.2 | 2.47 | 86.0% | 57.0% | 21.0 | \$395 |
| Magnolia Hill Farm | M305 | 31 | 1163 | 1.95 | 6.25 | 3.44 | 716 | 61.6% | 0.53 | 12.2 | 3.08 | 77.0% | 3.0% | 3.9 | \$361 |
| Magnolia Hill Farm | M40 | 15 | 1191 | 1.93 | 6.13 | 3.47 | 724 | 60.7% | 0.49 | 12.4 | 2.94 | 60.0% | 0.0% | 7.1 | \$367 |
| Charles Rosenkrans | Martin Summit Traveler 2005 | 19 | 1209 | 1.29 | 7.15 | 3.13 | 742 | 61.4% | 0.42 | 11.9 | 3.05 | 47.0% | 5.0% | 6.8 | \$405 |
| McDowell Angus Farm | Mc D Max Design 154 | 7 | 1097 | 1.76 | 6.50 | 2.91 | 670 | 61.1% | 0.40 | 12.6 | 2.50 | 57.0% | 0.0% | 3.7 | \$366 |
| Mill Creek Farms / Robert A. Phillips | MCF 2 | 6 | 1148 | 1.92 | 5.87 | 3.52 | 719 | 62.7% | 0.44 | 13.3 | 2.66 | 83.0% | 50.0% | 0.0 | \$355 |

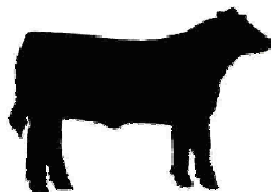

TCSCF

2007 Tri-County Steer Carcass Futurity Cooperative

In Cooperation with



| Tri-County Consignor or Bull Owner | Sire Name or ID Number | No. Progeny | Adj Final Wt. | Ave. Disp. Score | Feed to Gain | Overall ADG | Hot Carcass Wt. | Dress % | Fat Cover | Ribeye Area | Yield Grade | % Low Choice or Better | % Upper 2/3 Choice or Better | Ind. Health Trts. | SPA Calf Value |
|------------------------------------|------------------------------|-------------|---------------|------------------|--------------|-------------|-----------------|---------|-----------|-------------|-------------|------------------------|------------------------------|-------------------|----------------|
| Harris Livestock | Meldon | 47 | 1113 | 2.42 | 7.11 | 2.80 | 688 | 61.7% | 0.43 | 12.3 | 2.68 | 92.0% | 33.0% | 5.9 | \$371 |
| Nathan Mass | MF Supreme 325 | 10 | 1110 | 1.26 | 6.42 | 3.34 | 682 | 61.5% | 0.57 | 12.1 | 3.12 | 60.0% | 40.0% | 14.0 | \$311 |
| Mass Farms | MF Supreme P453 | 5 | 1091 | 1.95 | 5.85 | 3.02 | 663 | 60.9% | 0.40 | 12.7 | 2.44 | 20.0% | 0.0% | 28.8 | \$288 |
| Oakalla Valley Partnership | Mill Coulee Rito Max 613 | 9 | 1089 | 1.45 | 7.41 | 2.61 | 670 | 61.5% | 0.45 | 11.7 | 2.87 | 89.0% | 33.0% | 25.9 | \$375 |
| Spring Creek Cattle Co. | Mill Coulee ZZZ 615 | 14 | 1138 | 1.46 | 7.66 | 3.25 | 697 | 61.3% | 0.55 | 11.9 | 3.13 | 93.0% | 29.0% | 0.0 | \$369 |
| Tommy Burns | Mills Illini 550 | 14 | 1234 | 1.27 | 6.33 | 3.59 | 759 | 61.5% | 0.54 | 12.2 | 3.33 | 93.0% | 50.0% | 1.2 | \$401 |
| Walnut Hollow Ranch | Mt Rush Rito 4031 | 5 | 1137 | 1.60 | 6.80 | 3.41 | 687 | 60.4% | 0.48 | 11.8 | 2.96 | 20.0% | 20.0% | 0.0 | \$377 |
| NW GA Research & Ed. Ctr. | Mytty In Focus | 22 | 1183 | 1.21 | 7.27 | 3.04 | 725 | 61.3% | 0.45 | 12.5 | 2.85 | 95.0% | 14.0% | 4.4 | \$417 |
| McCord W Hall | N Bar Emulation EXT | 6 | 1149 | 1.46 | 7.38 | 3.09 | 712 | 62.0% | 0.44 | 11.8 | 3.00 | 83.0% | 0.0% | 0.0 | \$360 |
| McCord W Hall | N Bar Prime Time D806 | 5 | 1092 | 1.25 | 7.40 | 2.90 | 684 | 62.6% | 0.70 | 12.0 | 3.49 | 100.0% | 60.0% | 0.0 | \$376 |
| Arthur Bartenslager | National G N123 | 10 | 1090 | 1.67 | 6.23 | 3.36 | 673 | 61.7% | 0.60 | 11.9 | 3.26 | 90.0% | 20.0% | 9.7 | \$369 |
| NW GA Research & Education Ctr. | Nelson Blackbird 232 | 17 | 1152 | 1.66 | 7.35 | 2.98 | 714 | 61.9% | 0.46 | 11.9 | 2.95 | 76.0% | 6.0% | 2.3 | \$413 |
| Pomp Berger | Neutron 96 | 7 | 1232 | 1.71 | 6.02 | 3.64 | 761 | 61.8% | 0.52 | 12.3 | 3.23 | 100.0% | 14.0% | 0.0 | \$411 |
| Massa Ranch | Nichols Black Ink K691 | 5 | 1172 | 1.62 | 7.16 | 3.32 | 701 | 59.8% | 0.34 | 12.7 | 2.46 | 80.0% | 0.0% | 0.0 | \$386 |
| Gail & Marshall Miller | Nichols Ext M906 | 5 | 1221 | 1.90 | 7.22 | 3.48 | 755 | 61.8% | 0.35 | 13.5 | 2.40 | 20.0% | 0.0% | 0.0 | \$401 |
| Gail & Marshall Miller | Nichols Ext M917 | 11 | 1093 | 1.58 | 7.76 | 2.93 | 663 | 60.7% | 0.41 | 11.5 | 2.85 | 91.0% | 18.0% | 0.0 | \$388 |
| Larry & Marlene James | Nichols Extra K337 | 7 | 1247 | 1.21 | 6.34 | 3.20 | 767 | 61.6% | 0.33 | 13.7 | 2.30 | 43.0% | 0.0% | 7.5 | \$382 |
| Brent Hanshaw | Nichols Performa K463 | 11 | 1109 | 1.96 | 7.28 | 3.06 | 672 | 60.6% | 0.39 | 12.0 | 2.64 | 73.0% | 9.0% | 0.7 | \$361 |
| Pomp Berger | Nick | 9 | 1155 | 1.65 | 7.11 | 3.16 | 713 | 61.7% | 0.53 | 12.0 | 3.25 | 78.0% | 22.0% | 0.0 | \$409 |
| Purdue University Research Farm | NITE | 7 | 1215 | 1.67 | 7.23 | 2.84 | 750 | 61.7% | 0.43 | 12.9 | 2.75 | 43.0% | 0.0% | 4.0 | \$415 |
| Doug Bunn | NS | 5 | 1128 | 1.47 | 5.86 | 3.61 | 690 | 61.2% | 0.40 | 12.9 | 2.42 | 40.0% | 0.0% | 0.0 | \$380 |
| NW GA Research & Education Ctr. | O A F Right Time 017 5260 | 22 | 1172 | 1.59 | 7.42 | 3.14 | 715 | 61.0% | 0.51 | 12.1 | 3.05 | 55.0% | 5.0% | 1.3 | \$431 |
| NW GA Research & Education Ctr. | O A F Right Time 023 5260 | 41 | 1149 | 1.44 | 7.41 | 2.95 | 703 | 61.2% | 0.48 | 11.8 | 3.04 | 63.0% | 15.0% | 4.1 | \$403 |
| Multi-Owner | O C C Emblazon 854E | 5 | 1161 | 1.63 | 6.90 | 3.24 | 717 | 61.7% | 0.37 | 12.1 | 2.75 | 80.0% | 20.0% | 4.8 | \$418 |
| Davies Farms | O C C Great Plains 943G | 5 | 1317 | 1.60 | 7.08 | 3.87 | 836 | 63.5% | 0.44 | 13.3 | 2.97 | 100.0% | 0.0% | 1.6 | \$477 |
| Thomas Fulcher | O H Prompt Girl 305716 | 10 | 1092 | 1.71 | 8.94 | 2.75 | 672 | 61.5% | 0.51 | 11.3 | 3.19 | 100.0% | 70.0% | 0.0 | \$428 |
| Arthur Bartenslager | OFF Prime Rate 3572 | 15 | 1133 | 1.57 | 6.37 | 3.30 | 693 | 61.1% | 0.57 | 11.7 | 3.26 | 20.0% | 0.0% | 6.5 | \$379 |
| Warden Thomas | Ohio AN | 8 | 1139 | 1.75 | 6.90 | 2.89 | 739 | 62.8% | 0.50 | 13.1 | 2.74 | 25.0% | 0.0% | 26.5 | \$415 |
| Jeff Pepper | OO7 | 11 | 1131 | 1.27 | 6.91 | 3.35 | 686 | 60.7% | 0.55 | 11.5 | 3.30 | 91.0% | 45.0% | 2.2 | \$351 |
| Llangollen Farm | OT17 | 7 | 1329 | 1.10 | 6.75 | 4.18 | 826 | 62.2% | 0.48 | 12.6 | 3.41 | 100.0% | 71.0% | 0.0 | \$444 |
| Jason Peters | P A A 3113 Northlander 0028 | 17 | 1060 | 1.98 | 7.50 | 2.79 | 643 | 60.6% | 0.33 | 11.5 | 2.54 | 71.0% | 0.0% | 0.0 | \$360 |
| Warden & Richards | PAA PHARLAP A18 | 9 | 1112 | 2.09 | 6.89 | 3.43 | 689 | 61.9% | 0.59 | 11.6 | 3.27 | 100.0% | 33.0% | 0.0 | \$335 |
| Pomp Berger | Phelps Crk | 6 | 1179 | 1.40 | 6.19 | 3.19 | 724 | 61.4% | 0.56 | 12.7 | 3.06 | 100.0% | 33.0% | 0.0 | \$415 |
| Tim Savage | Pine Tree Thunder 7114 | 13 | 1112 | 1.70 | 6.14 | 3.17 | 672 | 60.4% | 0.50 | 11.3 | 3.12 | 85.0% | 23.0% | 9.5 | \$351 |
| McCord W. Hall | Plowman 1627 of Millbrae SAR | 28 | 1283 | 1.32 | 7.33 | 3.36 | 779 | 60.8% | 0.47 | 12.6 | 3.03 | 93.0% | 29.0% | 3.7 | \$425 |
| Lowell Andersen | Prairiedge Absolute 023 | 13 | 1210 | 1.77 | 6.75 | 3.10 | 741 | 61.2% | 0.45 | 11.8 | 3.16 | 85.0% | 15.0% | 11.5 | \$405 |
| Purdue University Research Farm | PREM | 5 | 1196 | 1.23 | 6.94 | 3.07 | 730 | 60.9% | 0.52 | 12.5 | 3.01 | 80.0% | 40.0% | 9.5 | \$385 |
| Roger Swaters | R A F Connection 235 | 6 | 1158 | 1.24 | 6.78 | 3.11 | 718 | 62.0% | 0.53 | 11.7 | 3.30 | 83.0% | 33.0% | 0.0 | \$379 |
| Rocky Creek Farms | R C F EXT 80A 26E | 8 | 1206 | 1.61 | 6.08 | 3.47 | 716 | 59.4% | 0.34 | 12.3 | 2.60 | 100.0% | 50.0% | 2.3 | \$357 |
| Rocky Creek Farms/ William Womack | R C F Max X77 35E | 22 | 1212 | 1.69 | 5.89 | 3.58 | 733 | 60.4% | 0.42 | 12.6 | 2.75 | 95.0% | 45.0% | 2.2 | \$330 |
| Rocky Creek Farms/ William Womack | R C F Max X77 51B | 22 | 1204 | 1.35 | 6.50 | 3.58 | 737 | 61.2% | 0.41 | 12.2 | 2.92 | 82.0% | 27.0% | 5.1 | \$362 |
| Rocky Creek Farms | R C F Plowman 57G | 5 | 1151 | 1.90 | 6.40 | 3.08 | 716 | 62.3% | 0.41 | 11.9 | 2.91 | 100.0% | 20.0% | 5.1 | \$362 |
| Rocky Creek Farms/ William Womack | R C F Plowman 8D | 11 | 1231 | 1.24 | 6.49 | 3.52 | 753 | 61.3% | 0.46 | 12.4 | 2.98 | 73.0% | 27.0% | 10.7 | \$372 |
| Rocky Creek Farms/ William Womack | R C F Rito 8E8 2D | 13 | 1198 | 1.43 | 6.34 | 3.71 | 734 | 61.3% | 0.49 | 12.0 | 3.12 | 92.0% | 38.0% | 10.2 | \$354 |
| Shand and Shand | R C F Rock Ambush 52F | 7 | 1155 | 1.89 | 6.78 | 2.66 | 688 | 59.5% | 0.41 | 12.6 | 2.64 | 71.0% | 14.0% | 12.5 | \$371 |
| Rocky Creek Farms | R C F Rock Ambush 53F | 13 | 1201 | 1.63 | 6.13 | 3.72 | 742 | 61.8% | 0.51 | 12.5 | 3.07 | 100.0% | 69.0% | 6.9 | \$330 |
| Rocky Creek Farms | R C F Rock Ambush 55F | 26 | 1216 | 1.54 | 6.20 | 3.52 | 748 | 61.6% | 0.46 | 12.4 | 2.98 | 100.0% | 69.0% | 0.4 | \$340 |
| Rocky Creek Farms/ William Womack | R C F Traveler 234D 44E | 18 | 1147 | 1.73 | 6.31 | 3.27 | 710 | 62.0% | 0.42 | 12.5 | 2.72 | 100.0% | 67.0% | 0.0 | \$343 |
| Joe Griffith | R L C Mr Trend 581 | 12 | 1255 | 1.21 | 6.28 | 3.55 | 776 | 61.8% | 0.53 | 12.4 | 3.24 | 75.0% | 0.0% | 4.3 | \$380 |

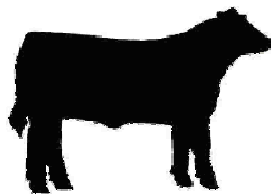

TCSCF

2007 Tri-County Steer Carcass Futurity Cooperative

In Cooperation with



| Tri-County Consignor or Bull Owner | Sire Name or ID Number | No. Progeny | Adj Final Wt. | Ave. Disp. Score | Feed to Gain | Overall ADG | Hot Carcass Wt. | Dress % | Fat Cover | Ribeye Area | Yield Grade | % Low Choice or Better | % Upper 2/3 Choice or Better | Ind. Health Trts. | SPA Calf Value |
|--|-------------------------------|-------------|---------------|------------------|--------------|-------------|-----------------|---------|-----------|-------------|-------------|------------------------|------------------------------|-------------------|----------------|
| William Poole | R&K Priority 1072 | 5 | 1218 | 1.50 | 6.45 | 3.33 | 750 | 61.6% | 0.40 | 13.1 | 2.61 | 60.0% | 0.0% | 31.6 | \$402 |
| David Legg Farm | R&R Right Time 833 | 12 | 1285 | 1.83 | 6.25 | 3.32 | 796 | 61.9% | 0.53 | 14.1 | 2.77 | 50.0% | 0.0% | 2.2 | \$403 |
| C. W. Hook | R/H New Design 7047 | 7 | 1194 | 1.43 | 6.61 | 3.38 | 739 | 61.9% | 0.54 | 12.7 | 2.96 | 57.0% | 0.0% | 3.8 | \$423 |
| R. Schwalbe | RA | 6 | 1204 | NA | 5.90 | 3.28 | 739 | 61.4% | 0.33 | 13.4 | 2.28 | 50.0% | 0.0% | 12.0 | \$337 |
| Tommy Mize | Ray Design 3107 | 14 | 1185 | 1.64 | 6.49 | 3.00 | 737 | 62.2% | 0.44 | 12.5 | 2.87 | 79.0% | 14.0% | 12.3 | \$401 |
| Karen Blair | Ray Design 3109 | 7 | 1180 | 1.39 | 6.48 | 3.21 | 725 | 61.5% | 0.50 | 12.3 | 3.00 | 71.0% | 43.0% | 0.0 | \$393 |
| Paul Ackley | RCC | 19 | 1145 | 1.94 | 6.84 | 3.17 | 712 | 62.2% | 0.57 | 11.9 | 3.32 | 84.0% | 32.0% | 3.2 | \$347 |
| South Ozarks Premier Beef Marketers, LLC | Really Windy | 6 | 1320 | 1.10 | 6.57 | 3.57 | 823 | 62.4% | 0.48 | 12.9 | 3.24 | 67.0% | 17.0% | 0.0 | \$456 |
| Tommy Burns | Richview North Elixir 01 | 10 | 1225 | 1.77 | 6.23 | 3.43 | 763 | 62.3% | 0.51 | 12.4 | 3.14 | 80.0% | 50.0% | 3.3 | \$397 |
| Eddie Bradley | Rito 0117 9A16 | 8 | 1190 | 1.64 | 6.90 | 3.28 | 733 | 61.6% | 0.46 | 12.6 | 2.84 | 100.0% | 25.0% | 0.0 | \$401 |
| Eddie Bradley | Rito 2 878 of 2536 BVND 878 | 11 | 1216 | 1.45 | 6.67 | 3.37 | 751 | 61.7% | 0.48 | 13.0 | 2.84 | 73.0% | 27.0% | 2.6 | \$401 |
| Eddie Bradley | Rito 2237 of Rita 9K57 RDA | 6 | 1140 | 1.65 | 6.91 | 3.09 | 701 | 61.4% | 0.49 | 11.8 | 3.02 | 67.0% | 0.0% | 1.7 | \$371 |
| Eddie Bradley | Rito 2272 of Rita 9K2 RDA | 31 | 1266 | 1.73 | 6.59 | 3.30 | 784 | 61.9% | 0.51 | 12.3 | 3.26 | 84.0% | 10.0% | 4.4 | \$410 |
| Ronald DeHart | Rito 2A70 of Rita 9D31 205 | 12 | 1141 | 1.69 | 6.45 | 3.27 | 704 | 61.6% | 0.43 | 12.4 | 2.76 | 100.0% | 42.0% | 1.7 | \$398 |
| Eddie Bradley | Rito 2E82 of 7S11 Traveler | 13 | 1139 | 1.95 | 7.68 | 2.74 | 704 | 61.9% | 0.55 | 11.8 | 3.25 | 85.0% | 23.0% | 2.7 | \$392 |
| Deer Creek Farm / Mark Campbell | Rito 2I2 of Rita 9D24 6I6 | 9 | 1176 | 1.37 | 7.15 | 3.38 | 725 | 61.7% | 0.56 | 12.9 | 2.96 | 100.0% | 33.0% | 1.9 | \$400 |
| Eddie Bradley | Rito 2X15 of Rita 8Z22 EXP | 22 | 1163 | 1.85 | 6.82 | 3.22 | 713 | 61.3% | 0.45 | 12.6 | 2.77 | 86.0% | 27.0% | 0.0 | \$398 |
| Eddie Bradley | Rito 5TR8 of Rita 3X12 RRT | 11 | 1110 | 1.41 | 7.36 | 2.76 | 690 | 62.2% | 0.44 | 12.4 | 2.73 | 73.0% | 18.0% | 13.6 | \$398 |
| Multi-Owner | Rito 6I6 of 4B20 6807 | 24 | 1221 | 1.40 | 7.12 | 3.09 | 751 | 61.5% | 0.51 | 12.8 | 3.03 | 83.0% | 42.0% | 3.5 | \$413 |
| Eddie Bradley | Rito 9311 of 4M7 BRND 036 | 13 | 1249 | 1.65 | 7.22 | 2.96 | 778 | 62.2% | 0.49 | 12.7 | 3.05 | 100.0% | 29.0% | 6.7 | \$446 |
| Frenchfield Farms | Rito 9W29 of 2G2 6148 | 23 | 1208 | 1.13 | 6.64 | 3.47 | 738 | 61.0% | 0.47 | 12.7 | 2.83 | 83.0% | 4.0% | 4.6 | \$433 |
| Eddie Bradley | Rito New Design 3D7 0P2 878 | 12 | 1116 | 1.60 | 7.23 | 2.90 | 677 | 60.6% | 0.44 | 12.2 | 2.73 | 42.0% | 8.0% | 4.2 | \$384 |
| Richard Crow | Rotert Checkmate 8021 | 10 | 1215 | 1.73 | 8.24 | 2.98 | 746 | 61.4% | 0.40 | 12.6 | 2.80 | 90.0% | 30.0% | 0.0 | \$432 |
| Richard Crow | RR9191 | 9 | 1214 | 1.70 | 7.64 | 2.95 | 758 | 62.4% | 0.47 | 12.0 | 3.15 | 100.0% | 58.0% | 0.0 | \$454 |
| 4R Cattle Co. | RTL | 14 | 1078 | 1.74 | 7.81 | 2.60 | 663 | 61.5% | 0.39 | 12.0 | 2.58 | 43.0% | 7.0% | 13.2 | \$449 |
| Fall-Line Farms | S A F 598 Bando 5175 | 9 | 1264 | 1.30 | 7.42 | 3.41 | 777 | 61.5% | 0.47 | 12.9 | 2.96 | 67.0% | 33.0% | 23.6 | \$430 |
| Oakalla Valley Partnership | S A F Diversity 9197 | 17 | 1152 | 1.35 | 6.85 | 2.93 | 704 | 61.1% | 0.42 | 12.8 | 2.53 | 59.0% | 0.0% | 27.7 | \$387 |
| NW GA Research & Education Ctr. | S A F Easy Fortune | 9 | 1235 | 1.49 | 7.35 | 3.22 | 746 | 60.4% | 0.49 | 11.7 | 3.21 | 89.0% | 11.0% | 5.4 | \$424 |
| Multi-Owner | S A F Fame | 7 | 1177 | 1.58 | 6.53 | 3.24 | 710 | 60.3% | 0.38 | 13.0 | 2.42 | 57.0% | 43.0% | 25.2 | \$363 |
| Oakalla Valley Partnership | S A F Focus 8259 | 13 | 1125 | 1.58 | 7.58 | 2.96 | 694 | 61.6% | 0.42 | 11.8 | 2.83 | 85.0% | 15.0% | 6.9 | \$391 |
| David Carrier Farm | S A V 5175 Bando 2055 T | 18 | 1284 | 1.27 | 6.66 | 3.60 | 787 | 61.4% | 0.49 | 13.0 | 3.02 | 67.0% | 11.0% | 0.0 | \$425 |
| ABAC Beef Unit | S C C New Design K252 | 10 | 1231 | 1.33 | 6.21 | 3.51 | 757 | 61.5% | 0.48 | 13.1 | 2.83 | 40.0% | 0.0% | 3.2 | \$413 |
| Mark Gardner | S D S Focus 414P | 7 | 1126 | 2.07 | 7.33 | 2.42 | 700 | 62.2% | 0.41 | 12.4 | 2.69 | 71.0% | 14.0% | 8.7 | \$421 |
| Valley View Farms/Wesley & Delores Blankenship | S F Grand Canyon P0L of 74D4 | 7 | 1219 | 1.42 | 5.66 | 3.97 | 732 | 60.0% | 0.51 | 12.6 | 3.02 | 71.0% | 14.0% | 4.2 | \$383 |
| Thomas Fulcher | S H A F Ext RR TRV 446 | 67 | 1199 | 1.81 | 6.88 | 3.49 | 737 | 61.5% | 0.51 | 12.3 | 3.09 | 63.0% | 10.0% | 2.0 | \$408 |
| Mill Creek Farms, LLC / Robert Phillips | S S F 6I6 102 | 7 | 1288 | 1.62 | 5.66 | 3.92 | 807 | 62.6% | 0.43 | 13.6 | 2.68 | 100.0% | 0.0% | 0.0 | \$426 |
| Multi-Owner | S S Objective T510 0T26 | 36 | 1253 | 1.50 | 6.57 | 3.55 | 769 | 61.4% | 0.42 | 13.1 | 2.73 | 72.0% | 14.0% | 4.9 | \$418 |
| Thomas Fulcher | SHAF EXT Trav 6T6 038 | 62 | 1172 | 1.67 | 7.37 | 3.34 | 717 | 61.2% | 0.55 | 12.4 | 3.08 | 79.0% | 16.0% | 0.9 | \$417 |
| Don Stuckey | Sitz Alliance 6595 | 13 | 1278 | 1.35 | 6.76 | 3.43 | 787 | 61.6% | 0.47 | 12.6 | 3.05 | 54.0% | 0.0% | 6.1 | \$415 |
| Nathan Mass | SLL Grindstone N47 | 13 | 1140 | 1.60 | 6.29 | 3.18 | 697 | 61.2% | 0.46 | 12.2 | 2.88 | 54.0% | 23.0% | 16.6 | \$312 |
| Jan & Jim Lucas | SOLO | 6 | 1140 | 1.24 | 6.46 | 2.89 | 693 | 60.8% | 0.43 | 11.9 | 2.92 | 50.0% | 0.0% | 23.9 | \$364 |
| McLeod Farms | Southern New Design 1415 | 15 | 1166 | 1.65 | 7.43 | 3.25 | 716 | 61.3% | 0.46 | 12.5 | 2.83 | 93.0% | 40.0% | 6.1 | \$404 |
| ABAC Beef Unit | Southern New Design 1416 | 6 | 1211 | 1.28 | 6.12 | 3.60 | 737 | 60.8% | 0.43 | 13.3 | 2.60 | 33.0% | 0.0% | 0.0 | \$403 |
| Trails End Farm/Nate/Larry Jones | Springfield 6148 6081 | 23 | 1117 | 1.55 | 7.52 | 3.00 | 685 | 61.3% | 0.44 | 11.9 | 2.80 | 96.0% | 61.0% | 0.0 | \$390 |
| Robert Seamster | SR Lucys Precise 028 90 17 35 | 10 | 1084 | 1.68 | 7.38 | 3.14 | 673 | 62.1% | 0.35 | 12.5 | 2.35 | 70.0% | 0.0% | 10.2 | \$370 |
| Highland Rim Res & Educ Center | SRS Saugahatchee A113 | 9 | 1318 | 2.41 | 6.16 | 3.73 | 826 | 62.6% | 0.43 | 13.6 | 2.86 | 67.0% | 11.0% | 3.5 | \$508 |
| Tim Dunphy | SS | 11 | 1166 | 1.66 | 6.09 | 3.44 | 732 | 63.2% | 0.37 | 13.1 | 2.43 | 82.0% | 36.0% | 8.7 | \$367 |
| Jeff Pepper | Stuart L B 901 007 | 7 | 1117 | 2.14 | 7.14 | 3.17 | 679 | 60.9% | 0.52 | 12.2 | 2.93 | 100.0% | 14.0% | 10.6 | \$373 |
| Brian Hunt | SUNUP | 11 | 1118 | 1.83 | 7.51 | 2.81 | 692 | 61.9% | 0.44 | 12.6 | 2.60 | 45.0% | 0.0% | 11.2 | \$435 |

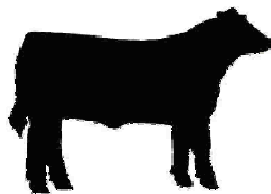

TCSCF

2007 Tri-County Steer Carcass Futurity Cooperative

In Cooperation with



| Tri-County Consignor or Bull Owner | Sire Name or ID Number | No. Progeny | Adj Final Wt. | Ave. Disp. Score | Feed to Gain | Overall ADG | Hot Carcass Wt. | Dress % | Fat Cover | Ribeye Area | Yield Grade | % Low Choice or Better | % Upper 2/3 Choice or Better | Ind. Health Trts. | SPA Calf Value |
|---|------------------------------|-------------|---------------|------------------|--------------|-------------|-----------------|---------|-----------|-------------|-------------|------------------------|------------------------------|-------------------|----------------|
| Julian & Patti Price | T | 12 | 1338 | 1.44 | 6.89 | 4.16 | 826 | 61.8% | 0.55 | 13.2 | 3.22 | 58.0% | 17.0% | 0.0 | \$445 |
| Doug Steele | TC Grid Topper 355 | 9 | 1156 | 1.85 | 6.38 | 3.13 | 706 | 61.1% | 0.48 | 12.4 | 2.89 | 78.0% | 0.0% | 20.3 | \$326 |
| Harris Livestock | Tex | 14 | 1068 | 2.18 | 6.84 | 2.68 | 642 | 60.1% | 0.37 | 11.7 | 2.55 | 21.0% | 0.0% | 3.1 | \$345 |
| NW GA Research & Ed. Ctr. | Three Trees Prime Cut 0145 | 6 | 1115 | 1.19 | 8.33 | 2.44 | 682 | 61.2% | 0.48 | 11.7 | 2.95 | 83.0% | 0.0% | 4.0 | \$426 |
| David Hayes | Toebben Spectrum 2058 | 15 | 1023 | 1.89 | 6.57 | 2.60 | 652 | 62.2% | 0.40 | 12.0 | 2.58 | 87.0% | 27.0% | 17.0 | \$358 |
| Clathworthy Farms/Alex Turner | Turner Ideal 0104 | 8 | 1135 | 1.10 | 6.60 | 3.51 | 702 | 61.9% | 0.46 | 12.5 | 2.70 | 100.0% | 13.0% | 1.7 | \$406 |
| William Clay Sims | Twin Hills Lucys Boy 2261 | 13 | 1194 | 1.54 | 6.38 | 3.34 | 725 | 60.7% | 0.52 | 12.4 | 2.99 | 77.0% | 15.0% | 0.0 | \$375 |
| William Clay Sims | Twin Hills New Design 1030 | 13 | 1200 | 1.49 | 6.38 | 3.15 | 748 | 62.3% | 0.40 | 13.1 | 2.63 | 69.0% | 15.0% | 5.8 | \$379 |
| Cold Springs Angus Farm/John Stuedeman | Twin Valley 036 2400 G | 29 | 1218 | 1.20 | 6.64 | 3.46 | 749 | 61.4% | 0.47 | 12.8 | 2.89 | 100.0% | 62.0% | 7.1 | \$391 |
| John Jennings | TY | 6 | 1239 | 1.25 | 6.65 | 3.48 | 761 | 61.4% | 0.49 | 12.2 | 3.16 | 67.0% | 0.0% | 0.0 | \$381 |
| Fred Liebl DVM | U G Rito Max 6589 | 14 | 1155 | 1.39 | 7.12 | 3.26 | 711 | 61.4% | 0.53 | 11.6 | 3.23 | 57.0% | 0.0% | 2.1 | \$381 |
| Steve James | U T P Bextor 2171 | 5 | 1157 | 1.20 | 6.26 | 3.43 | 704 | 60.9% | 0.47 | 12.4 | 3.04 | 20.0% | 0.0% | 0.0 | \$390 |
| NW Georgia Research & Ed. Ctr. | UG New Design 036 0546 | 6 | 1102 | 2.06 | 6.60 | 3.34 | 693 | 63.0% | 0.53 | 12.0 | 3.03 | 83.0% | 50.0% | 13.4 | \$360 |
| NW Georgia Research & Ed. Ctr. | Ug Enhancer 9551 | 33 | 1107 | 1.67 | 6.88 | 3.11 | 677 | 61.1% | 0.46 | 12.3 | 2.76 | 64.0% | 15.0% | 6.3 | \$390 |
| NW GA Research & Education Ctr. | UG Expectation 2511 | 25 | 1157 | 1.53 | 7.02 | 3.18 | 713 | 61.6% | 0.46 | 11.7 | 3.03 | 92.0% | 36.0% | 4.3 | \$394 |
| Wagon Wheel Ranch | UG Grid Maker 2534 | 10 | 1151 | 2.08 | 6.46 | 3.17 | 691 | 60.1% | 0.47 | 12.2 | 2.87 | 10.0% | 0.0% | 9.3 | \$391 |
| Cherry Ridge Farms | Ug Rancher 8519 By 0541 | 10 | 1137 | 1.91 | 6.61 | 3.07 | 697 | 61.3% | 0.46 | 10.9 | 3.23 | 80.0% | 30.0% | 4.4 | \$350 |
| L. C. Curtis & Son, Inc. | Ug Traveler 8180 8640 | 9 | 1027 | 1.19 | 7.58 | 2.47 | 618 | 59.6% | 0.51 | 11.2 | 2.96 | 78.0% | 33.0% | 24.2 | \$377 |
| David L. Smith | UT Mr 1913 | 20 | 1198 | 1.34 | 6.74 | 2.89 | 746 | 62.3% | 0.40 | 13.2 | 2.58 | 55.0% | 0.0% | 1.3 | \$436 |
| David L. Smith | UT Mr 2103 | 8 | 1208 | 1.92 | 6.80 | 3.02 | 758 | 62.7% | 0.48 | 12.6 | 2.98 | 50.0% | 0.0% | 1.3 | \$427 |
| Knoxville Research and Education Center | UT Mr 3821 | 5 | 1441 | 1.62 | 5.42 | 4.82 | 882 | 61.3% | 0.39 | 13.0 | 3.11 | 80.0% | 0.0% | 0.0 | \$477 |
| Highland Rim Res & Educ Center | UTP New Trend 1218 | 6 | 1329 | 2.00 | 6.00 | 4.03 | 802 | 60.4% | 0.43 | 12.9 | 2.94 | 83.0% | 0.0% | 5.8 | \$500 |
| Brian Hunt | V8 | 20 | 1207 | 1.47 | 7.00 | 3.31 | 724 | 60.0% | 0.45 | 11.8 | 3.00 | 88.0% | 38.0% | 2.3 | \$375 |
| Todd Corn | VF New Design 1407 308 | 5 | 1281 | 1.90 | 6.32 | 4.12 | 751 | 58.5% | 0.51 | 12.6 | 3.06 | 80.0% | 40.0% | 0.0 | \$346 |
| Joe Griffith | W A F Rito 924 of 210 | 11 | 1187 | 1.36 | 6.26 | 3.19 | 733 | 61.7% | 0.47 | 12.1 | 3.01 | 64.0% | 27.0% | 6.4 | \$376 |
| Jeff Pepper | W A F Sleep Easy 841 | 17 | 1145 | 1.82 | 7.50 | 3.06 | 703 | 61.4% | 0.57 | 12.4 | 3.05 | 59.0% | 0.0% | 10.4 | \$391 |
| Harris Livestock, LLC | W K U Doctor Pepper 0202 | 45 | 1177 | 1.72 | 6.82 | 3.32 | 725 | 61.5% | 0.47 | 12.4 | 2.91 | 89.0% | 20.0% | 1.1 | \$386 |
| NW GA Research & Education Ctr. | W L New Day KAF 4064 13A 439 | 9 | 1118 | 1.83 | 7.13 | 3.05 | 686 | 61.3% | 0.44 | 11.9 | 2.90 | 33.0% | 0.0% | 11.5 | \$393 |
| Purdue University Research Farm | W02-216 | 6 | 1150 | 1.36 | 6.86 | 2.78 | 713 | 62.0% | 0.38 | 12.2 | 2.60 | 50.0% | 0.0% | 12.6 | \$366 |
| 4R Cattle Co. | W11 | 17 | 1132 | 2.28 | 6.29 | 3.15 | 693 | 61.2% | 0.34 | 12.6 | 2.35 | 65.0% | 6.0% | 7.5 | \$354 |
| Jeff Pepper | W841 | 19 | 1101 | 1.32 | 7.10 | 2.93 | 672 | 61.1% | 0.49 | 12.3 | 2.84 | 84.0% | 37.0% | 17.9 | \$365 |
| NW GA Research & Ed Ctr. | WAF 556 West 649 | 7 | 1194 | 1.10 | 8.11 | 3.19 | 716 | 60.0% | 0.35 | 12.5 | 2.46 | 57.0% | 29.0% | 4.0 | \$460 |
| NW GA Research & Education Ctr. | WAF 9M9 690 | 49 | 1168 | 1.62 | 7.51 | 2.98 | 718 | 61.4% | 0.50 | 12.1 | 3.06 | 86.0% | 18.0% | 5.2 | \$420 |
| NW GA Research & Education Ctr. | WAF 9M9 990 | 27 | 1116 | 1.77 | 7.71 | 2.84 | 690 | 61.9% | 0.49 | 12.0 | 2.95 | 74.0% | 4.0% | 3.7 | \$412 |
| NW GA Research & Education Ctr. | WAF Grid Maker 644 | 12 | 1100 | 1.88 | 7.27 | 2.71 | 671 | 61.0% | 0.40 | 12.4 | 2.47 | 33.0% | 0.0% | 7.6 | \$394 |
| Rick Miller | WAF Traveler S255 | 5 | 1215 | 1.53 | 8.05 | 2.65 | 763 | 62.8% | 0.48 | 12.1 | 3.24 | 100.0% | 20.0% | 0.0 | \$462 |
| Kleeman Farms | WAR Alliance 9126 6006 | 20 | 1240 | 1.63 | 7.38 | 3.40 | 759 | 61.2% | 0.50 | 12.2 | 3.18 | 85.0% | 25.0% | 5.6 | \$450 |
| Paul Ackley | WF | 21 | 1155 | 1.77 | 6.66 | 3.29 | 712 | 61.6% | 0.51 | 12.0 | 3.14 | 67.0% | 14.0% | 0.0 | \$352 |
| Ricky Conner | Whitmire Big Dip 9461 | 6 | 1283 | 1.25 | 7.38 | 2.98 | 803 | 62.6% | 0.48 | 12.7 | 3.10 | 83.0% | 50.0% | 0.0 | \$431 |
| Pomp Berger | WHS96 | 9 | 1273 | 1.55 | 7.84 | 3.18 | 779 | 61.2% | 0.45 | 12.9 | 2.89 | 78.0% | 0.0% | 6.9 | \$461 |
| David and McVae Wilt | Wilt Alliance 104 | 6 | 1268 | 1.50 | 6.52 | 3.57 | 770 | 60.7% | 0.37 | 12.8 | 2.70 | 50.0% | 0.0% | 0.0 | \$400 |
| Charles Rosenkrans | Wilt Dividend 109 | 35 | 1234 | 1.54 | 6.76 | 3.08 | 754 | 61.1% | 0.38 | 12.4 | 2.76 | 57.0% | 9.0% | 9.2 | \$409 |
| McVae & David Wilt | Wilt New Design 591 | 5 | 1235 | 1.30 | 6.83 | 3.45 | 759 | 61.5% | 0.50 | 12.8 | 2.92 | 100.0% | 40.0% | 0.0 | \$401 |
| Brian Hunt | Windy Hill Marksman | 6 | 1193 | 1.97 | 6.69 | 3.50 | 728 | 61.0% | 0.49 | 11.9 | 3.19 | 100.0% | 50.0% | 0.0 | \$420 |
| Brian Hunt | Windy Knob Halfback J6 | 13 | 1126 | 1.82 | 8.03 | 2.96 | 709 | 63.0% | 0.69 | 12.2 | 3.46 | 100.0% | 15.0% | 0.0 | \$427 |
| Holton Farms | Winns Bandolier 700 | 5 | 1102 | 1.50 | 8.35 | 2.61 | 676 | 61.3% | 0.49 | 11.6 | 2.95 | 60.0% | 0.0% | 8.8 | \$382 |
| Brian Hunt | WR | 10 | 1171 | 1.71 | 7.87 | 3.06 | 722 | 61.7% | 0.55 | 11.8 | 3.18 | 100.0% | 10.0% | 0.0 | \$391 |
| Webb Davis | WW | 14 | 1067 | 1.24 | 7.46 | 2.98 | 649 | 60.8% | 0.44 | 11.3 | 2.88 | 93.0% | 21.0% | 3.0 | \$364 |
| Bart Renkoski | X L Bando 598 M04 | 9 | 1303 | 1.39 | 6.57 | 3.73 | 809 | 62.1% | 0.53 | 12.5 | 3.34 | 67.0% | 22.0% | 3.5 | \$408 |

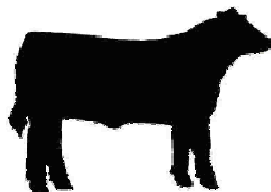

TCSCF

2007 Tri-County Steer Carcass Futurity Cooperative

In Cooperation with



| Tri-County Consignor or Bull Owner | Sire Name or ID Number | No. Progeny | Adj Final Wt. | Ave. Disp. Score | Feed to Gain | Overall ADG | Hot Carcass Wt. | Dress % | Fat Cover | Ribeye Area | Yield Grade | % Low Choice or Better | % Upper 2/3 Choice or Better | Ind. Health Trts. | SPA Calf Value |
|------------------------------------|------------------------|-------------|---------------|------------------|--------------|-------------|-----------------|---------|-----------|-------------|-------------|------------------------|------------------------------|-------------------|----------------|
| Magnolia Hill Farm | Yon | 22 | 1168 | 2.47 | 6.64 | 3.10 | 721 | 61.8% | 0.43 | 12.7 | 2.69 | 73.0% | 18.0% | 9.5 | \$370 |
| Paul Wilkie | Yon Expectation M39 | 20 | 1276 | 1.68 | 6.94 | 3.65 | 784 | 61.5% | 0.52 | 12.4 | 3.31 | 95.0% | 35.0% | 13.1 | \$432 |
| Bar T Ranch | Yon Hi Spade 039 K74 | 8 | 1148 | 1.56 | 7.37 | 2.83 | 718 | 62.5% | 0.43 | 12.4 | 2.88 | 50.0% | 0.0% | 13.3 | \$385 |
| Alex Turner | Yon New Design 036 K45 | 7 | 1103 | 1.40 | 6.81 | 3.26 | 671 | 60.8% | 0.49 | 12.7 | 2.64 | 100.0% | 57.0% | 0.0 | \$370 |
| Plumfield Farm | Yon New Design M189 | 33 | 1225 | 1.71 | 7.16 | 3.31 | 747 | 61.0% | 0.40 | 13.1 | 2.58 | 91.0% | 39.0% | 1.3 | \$417 |
| Haddon Farm | Yon Right Time L217 | 10 | 1159 | 1.38 | 7.32 | 3.06 | 701 | 60.5% | 0.43 | 12.0 | 2.83 | 80.0% | 10.0% | 0.0 | \$390 |
| Joe Davis | Yon Southern Rock N69 | 10 | 1181 | 1.73 | 6.86 | 3.31 | 704 | 59.6% | 0.48 | 12.5 | 2.81 | 50.0% | 10.0% | 6.2 | \$384 |

Ankina

| | | | | | | | | | | | | | | | |
|---------------|--------|---|------|------|------|------|-----|-------|------|------|------|-------|------|-----|-------|
| Brent Hanshaw | ANK463 | 8 | 1157 | 1.53 | 6.98 | 3.00 | 695 | 60.0% | 0.48 | 11.9 | 2.92 | 37.5% | 0.0% | 0.0 | \$401 |
|---------------|--------|---|------|------|------|------|-----|-------|------|------|------|-------|------|-----|-------|

Angus Cross Sires

| | | | | | | | | | | | | | | | |
|------------------|----------|----|------|------|------|------|-----|-------|------|------|------|-------|-------|------|-------|
| Jerry Graybeal | 60 | 12 | 1167 | 1.85 | 6.76 | 3.16 | 730 | 62.6% | 0.42 | 12.7 | 2.73 | 83.3% | 16.7% | 2.9 | \$413 |
| D. M. Pitts | 108 | 12 | 1211 | 1.58 | 6.50 | 3.04 | 752 | 62.1% | 0.36 | 13.4 | 2.40 | 66.7% | 0.0% | 13.6 | \$378 |
| D. M. Pitts | 131 | 6 | 1094 | 1.44 | 7.00 | 2.67 | 677 | 61.9% | 0.49 | 11.7 | 3.00 | 66.7% | 0.0% | 6.8 | \$361 |
| D. M. Pitts | 827 | 5 | 1144 | 1.62 | 7.23 | 2.68 | 708 | 61.9% | 0.32 | 13.0 | 2.23 | 60.0% | 0.0% | 0.0 | \$396 |
| Tom Enarson | 3332 | 7 | 1016 | 1.68 | 8.38 | 2.47 | 646 | 63.6% | 0.26 | 11.9 | 2.23 | 57.1% | 0.0% | 6.3 | \$359 |
| Ron Penton | 2H | 17 | 1376 | 1.19 | 6.43 | 3.38 | 834 | 60.6% | 0.33 | 14.0 | 2.44 | 47.1% | 0.0% | 24.6 | \$430 |
| W.L. Forest | Big Nick | 9 | 1304 | 2.14 | 6.23 | 3.57 | 794 | 60.9% | 0.38 | 12.8 | 2.80 | 55.6% | 0.0% | 0.0 | \$384 |
| Jerry Graybeal | MA | 24 | 1173 | 1.75 | 6.58 | 3.32 | 726 | 61.9% | 0.45 | 12.6 | 2.83 | 58.3% | 0.0% | 6.3 | \$411 |
| Weaver L. Forest | ZINGER | 6 | 1235 | 1.39 | 6.28 | 3.04 | 751 | 60.7% | 0.30 | 13.6 | 2.18 | 83.3% | 16.7% | 2.5 | \$391 |

Red Angus

| | | | | | | | | | | | | | | | |
|----------------------|---------------------|----|------|------|------|------|-----|-------|------|------|------|--------|-------|-------|-------|
| Robert Stauber | 83 | 25 | 1171 | 1.29 | 7.61 | 2.73 | 728 | 62.2% | 0.43 | 11.9 | 2.93 | 80.0% | 0.0% | 2.0 | \$410 |
| Marvin Schaefer | 415 | 7 | 1096 | 1.43 | 6.79 | 3.03 | 656 | 59.9% | 0.41 | 11.4 | 2.88 | 71.4% | 0.0% | 4.8 | \$394 |
| Shady Bower Farm | 1007 | 10 | 1141 | 1.55 | 6.43 | 2.90 | 680 | 59.6% | 0.35 | 12.0 | 2.56 | 20.0% | 0.0% | 53.9 | \$373 |
| Shady Bower Farm | 1015 | 8 | 1154 | 1.40 | 6.55 | 2.86 | 681 | 58.7% | 0.30 | 12.0 | 2.41 | 12.5% | 0.0% | 109.1 | \$403 |
| Paul Dunseth | 269J | 8 | 1106 | 2.29 | 6.29 | 3.02 | 683 | 61.7% | 0.46 | 12.7 | 2.66 | 87.5% | 25.0% | 3.2 | \$359 |
| C W Senn | B72 | 5 | 1159 | 1.48 | 7.57 | 2.74 | 717 | 61.8% | 0.38 | 12.9 | 2.54 | 40.0% | 0.0% | 22.3 | \$430 |
| D. M. Pitts | Bieber Virile 7038 | 11 | 1217 | 1.64 | 6.18 | 3.28 | 748 | 61.4% | 0.40 | 13.0 | 2.66 | 81.8% | 18.2% | 3.3 | \$380 |
| JanBil Farms | Chercan4912 | 11 | 1098 | 1.48 | 6.21 | 3.30 | 664 | 60.5% | 0.40 | 12.4 | 2.56 | 100.0% | 63.6% | 1.2 | \$334 |
| Multi-Owner | Cheyenne | 7 | 1111 | 1.33 | 6.66 | 3.05 | 662 | 59.6% | 0.38 | 11.8 | 2.61 | 100.0% | 42.9% | 0.0 | \$352 |
| Richard Kennon | Copper | 9 | 1082 | 1.58 | 7.63 | 2.91 | 651 | 60.2% | 0.24 | 11.5 | 2.29 | 22.2% | 0.0% | 5.2 | \$343 |
| Richard Kennon | Copper Son | 24 | 1183 | 1.32 | 8.34 | 2.89 | 723 | 61.1% | 0.28 | 12.2 | 2.50 | 41.7% | 0.0% | 0.5 | \$380 |
| Tim Smallwood | DBLR Saltoador 1420 | 5 | 1297 | 1.55 | 6.10 | 3.72 | 792 | 61.1% | 0.35 | 13.3 | 2.56 | 20.0% | 0.0% | 0.0 | \$395 |
| Paul Ackley | HO | 21 | 1135 | 1.49 | 6.55 | 3.23 | 688 | 60.6% | 0.50 | 11.4 | 3.22 | 85.7% | 19.0% | 6.1 | \$346 |
| Julian & Patti Price | J7 | 12 | 1322 | 1.55 | 6.90 | 4.08 | 805 | 60.9% | 0.48 | 12.9 | 3.08 | 66.7% | 8.3% | 3.5 | \$468 |
| D. M. Pitts | LCC EBV 1160K | 7 | 1233 | 1.68 | 6.18 | 3.46 | 756 | 61.3% | 0.39 | 13.0 | 2.71 | 85.7% | 71.4% | 0.0 | \$371 |
| Lazy S Farm | LS MARIAS 325 | 6 | 1154 | NA | 6.51 | 3.29 | 709 | 61.4% | 0.28 | 12.8 | 2.19 | 50.0% | 0.0% | 12.0 | \$422 |
| JanBil Farms | LS067 | 7 | 1097 | 1.21 | 5.92 | 3.40 | 666 | 60.8% | 0.39 | 12.4 | 2.54 | 100.0% | 14.3% | 0.0 | \$313 |
| JanBil Farms | RACHERC4912 | 7 | 1098 | 2.10 | 6.30 | 3.13 | 663 | 60.3% | 0.35 | 12.5 | 2.32 | 85.7% | 0.0% | 0.0 | \$344 |
| JanBil Farms | RALS067 | 17 | 1092 | 1.38 | 6.24 | 2.99 | 665 | 60.9% | 0.38 | 12.2 | 2.58 | 82.4% | 11.8% | 20.1 | \$327 |
| Shady Bower Farm | Rambler | 5 | 1209 | 1.20 | 6.71 | 3.36 | 724 | 59.9% | 0.50 | 12.0 | 3.14 | 40.0% | 0.0% | 55.8 | \$396 |
| JanBil Farms | Rancher | 9 | 1155 | 1.34 | 6.03 | 3.26 | 703 | 60.9% | 0.40 | 13.2 | 2.45 | 88.9% | 11.1% | 12.6 | \$349 |
| Todd Dunphy | RANG-19 | 5 | 1117 | 1.40 | 7.18 | 2.98 | 687 | 61.5% | 0.44 | 11.6 | 2.99 | 80.0% | 0.0% | 0.0 | \$359 |
| John Jennings | Y34 | 5 | 1237 | 1.45 | 6.56 | 3.31 | 753 | 60.9% | 0.42 | 13.0 | 2.66 | 20.0% | 0.0% | 13.5 | \$393 |

Balancer

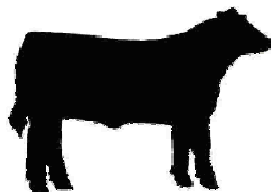

TCSCF

2007 Tri-County Steer Carcass Futurity Cooperative



In Cooperation with

| Tri-County Consignor or Bull Owner | Sire Name or ID Number | No. Progeny | Adj Final Wt. | Ave. Disp. Score | Feed to Gain | Overall ADG | Hot Carcass Wt. | Dress % | Fat Cover | Ribeye Area | Yield Grade | % Low Choice or Better | % Upper 2/3 Choice or Better | Ind. Health Trts. | SPA Calf Value |
|------------------------------------|---------------------------|-------------|---------------|------------------|--------------|-------------|-----------------|----------|-----------|-------------|-------------|------------------------|------------------------------|-------------------|----------------|
| David L. Smith | 758391 | 31 | 1251 | 1.75 | 6.14 | 3.39 | 784 | 62.7% | 0.39 | 13.4 | 2.60 | 38.7% | 0.0% | 1.3 | \$424 |
| Beefmaster | | | | | | | | | | | | | | | |
| B.R. Haddon | G622 | 12 | 1066 | 1.34 | 7.66 | 2.49 | 653 | 0.61338 | 0.43 | 11.3 | 2.88 | 41.7% | 0.0% | 24.4 | \$376 |
| B.R. Haddon | 227 | 8 | 1122 | 1.45 | 7.33 | 2.69 | 690 | 61.4% | 0.39 | 12.1 | 2.64 | 0.0% | 0.0% | 6.0 | \$378 |
| Brangus | | | | | | | | | | | | | | | |
| Choestoea Farm | 335 | 14 | 1187 | 2.24 | 8.18 | 2.69 | 737 | 0.62062 | 0.45 | 12.1 | 2.99 | 21.4% | 0.0% | 0.0 | \$404 |
| Choestoea Farm | 406 | 17 | 1156 | 2.12 | 8.22 | 2.56 | 700 | 0.606856 | 0.39 | 12.5 | 2.58 | 52.9% | 5.9% | 9.3 | \$414 |
| Choestoea Farm | 39158 | 20 | 1155 | 2.66 | 8.16 | 2.54 | 709 | 61.4% | 0.37 | 12.3 | 2.59 | 35.0% | 0.0% | 10.8 | \$404 |
| Bar T Ranch | 706776 | 6 | 1283 | 1.81 | 7.95 | 2.76 | 802 | 0.625408 | 0.51 | 13.7 | 2.89 | 50.0% | 0.0% | 0.0 | \$459 |
| Prairie Experiment Station | 9M | 5 | 1283 | 2.22 | 7.25 | 3.16 | 803 | 0.62555 | 0.41 | 12.7 | 2.96 | 60.0% | 0.0% | 0.0 | \$431 |
| Joe Davis | L106 | 16 | 1102 | 2.05 | 7.29 | 2.87 | 664 | 60.2% | 0.43 | 11.8 | 2.76 | 75.0% | 12.5% | 5.2 | \$382 |
| Dubose Cattle Co | M207 | 13 | 1061 | 2.21 | 8.62 | 2.28 | 663 | 0.62602 | 0.56 | 12.0 | 3.07 | 46.2% | 0.0% | 0.0 | \$422 |
| Dubose Cattle Co | M217 | 10 | 1242 | 2.01 | 8.12 | 2.89 | 784 | 0.631174 | 0.48 | 12.5 | 3.09 | 20.0% | 0.0% | 0.0 | \$480 |
| Joe Davis | M236 | 12 | 1050 | 2.09 | 7.44 | 2.72 | 644 | 61.3% | 0.54 | 11.5 | 3.12 | 58.3% | 16.7% | 6.4 | \$360 |
| Choestoea Farm, Inc. | MSBN | 34 | 1162 | 1.83 | 7.54 | 2.91 | 730 | 0.628023 | 0.47 | 12.5 | 2.95 | 58.8% | 8.8% | 0.0 | \$409 |
| Crooked Creek Cattle Company | N101 | 14 | 1198 | 2.01 | 6.09 | 3.43 | 741 | 0.619333 | 0.45 | 12.8 | 2.79 | 28.6% | 7.1% | 6.5 | \$358 |
| Dubose Cattle Co | N312 | 7 | 1216 | 2.06 | 7.87 | 2.96 | 761 | 62.6% | 0.56 | 13.1 | 3.06 | 14.3% | 0.0% | 0.0 | \$459 |
| Smalley Cattle Co. | Smitty | 20 | 1222 | 1.84 | 7.02 | 3.21 | 765 | 0.625673 | 0.44 | 12.9 | 2.86 | 20.0% | 0.0% | 4.0 | \$410 |
| Charolais | | | | | | | | | | | | | | | |
| Charles Marti | 15 | 6 | 1309 | 1.31 | 6.33 | 3.35 | 813 | 62.2% | 0.29 | 14.2 | 2.16 | 33.3% | 0.0% | 7.7 | \$406 |
| Forrest & Donna Thompson | 20 | 5 | 1351 | 1.37 | 6.56 | 3.56 | 831 | 61.6% | 0.28 | 14.0 | 2.25 | 80.0% | 0.0% | 0.0 | \$411 |
| John Lewis | 37 | 13 | 1242 | 2.17 | 8.07 | 2.66 | 754 | 60.9% | 0.33 | 13.7 | 2.24 | 7.7% | 0.0% | 0.0 | \$441 |
| John Lewis | 105 | 7 | 1257 | 2.38 | 8.50 | 2.60 | 765 | 60.8% | 0.36 | 13.5 | 2.40 | 28.6% | 0.0% | 0.0 | \$457 |
| Marti Charolais | 111 | 6 | 1333 | 1.63 | 6.51 | 3.33 | 819 | 61.4% | 0.35 | 14.4 | 2.22 | 16.7% | 0.0% | 25.5 | \$412 |
| Joan Lieberecht | 313 | 7 | 1218 | 1.32 | 7.98 | 2.96 | 757 | 62.2% | 0.32 | 12.4 | 2.61 | 42.9% | 28.6% | 0.0 | \$431 |
| William St. John | 322 | 5 | 1271 | 1.93 | 5.91 | 3.52 | 787 | 61.9% | 0.39 | 13.6 | 2.54 | 40.0% | 0.0% | 0.0 | \$417 |
| John Lewis | 677 | 9 | 1115 | 2.44 | 8.30 | 2.29 | 690 | 61.9% | 0.34 | 13.4 | 2.12 | 22.2% | 0.0% | 2.9 | \$435 |
| John Lewis | 806 | 5 | 1206 | 2.10 | 7.51 | 2.25 | 836 | 63.5% | 0.25 | 15.9 | 1.69 | 0.0% | 0.0% | 0.0 | \$485 |
| John Lewis | 869 | 9 | 1191 | 2.69 | 10.48 | 1.93 | 742 | 62.2% | 0.32 | 13.5 | 2.23 | 0.0% | 0.0% | 0.0 | \$484 |
| John Lewis | 950 | 6 | 1257 | 2.63 | 9.43 | 2.35 | 779 | 61.9% | 0.33 | 13.9 | 2.22 | 0.0% | 0.0% | 0.0 | \$511 |
| Lewis Farms | 3336 | 6 | 1148 | 1.88 | 7.22 | 2.70 | 696 | 60.8% | 0.37 | 12.9 | 2.35 | 83.3% | 0.0% | 0.0 | \$398 |
| Jim Wallick | 25 char | 6 | 1190 | 1.00 | 6.31 | 2.75 | 737 | 62.0% | 0.36 | 13.0 | 2.44 | 0.0% | 0.0% | 26.9 | \$391 |
| Harmon Charolais | AC Jumbo Duke 907 | 8 | 1143 | 1.59 | 6.16 | 2.66 | 705 | 61.7% | 0.17 | 12.7 | 2.00 | 25.0% | 0.0% | 50.9 | \$378 |
| Bart Renkoski | ACE Mr Unltd G81 P | 8 | 1340 | 1.43 | 5.80 | 3.93 | 825 | 61.6% | 0.35 | 14.8 | 2.26 | 62.5% | 0.0% | 0.0 | \$384 |
| NW GA Research & Education Ctr. | Baldrige Cadillac 74E | 23 | 1192 | 1.28 | 7.02 | 3.10 | 745 | 62.5% | 0.42 | 13.4 | 2.54 | 65.2% | 0.0% | 0.8 | \$418 |
| NW GA Research & Education Ctr. | BBCR Sir Mac 112 | 11 | 1204 | 1.03 | 6.22 | 3.31 | 746 | 62.0% | 0.47 | 12.6 | 2.92 | 36.4% | 0.0% | 0.0 | \$404 |
| NW GA Research & Education Ctr. | CCR Monte 1107F2 ET | 11 | 1185 | 1.64 | 7.74 | 3.01 | 713 | 60.2% | 0.42 | 12.3 | 2.75 | 45.4% | 0.0% | 0.0 | \$427 |
| Archie Davis | CH | 26 | 1105 | 1.46 | 6.77 | 2.92 | 687 | 61.5% | 0.32 | 12.8 | 2.23 | 46.2% | 7.7% | 0.5 | \$355 |
| Harris Livestock LLC | Collins | 49 | 1148 | 1.34 | 6.83 | 3.01 | 711 | 61.9% | 0.37 | 12.5 | 2.58 | 73.5% | 4.1% | 1.5 | \$366 |
| NW GA Research & Education Ctr. | Eatons Assert 9171 | 10 | 1166 | 1.77 | 7.79 | 2.94 | 705 | 60.5% | 0.45 | 12.5 | 2.74 | 20.0% | 0.0% | 0.0 | \$423 |
| NW GA Research & Education Ctr. | Eatons Beyond 7243 | 8 | 1096 | 1.42 | 7.86 | 2.70 | 669 | 61.0% | 0.39 | 12.0 | 2.62 | 87.5% | 0.0% | 0.0 | \$409 |
| NW GA Research & Education Ctr. | Eatons Pioneer 9161 | 10 | 1182 | 1.53 | 7.66 | 3.03 | 723 | 61.2% | 0.45 | 12.7 | 2.74 | 80.0% | 0.0% | 0.0 | \$424 |
| Joan Liebrecht | FEMO | 22 | 1222 | 1.99 | 8.14 | 2.79 | 759 | 62.2% | 0.29 | 12.8 | 2.44 | 68.2% | 9.1% | 2.8 | \$443 |
| Dwight Watson | Goose Ppndsleepeasy 3777P | 19 | 1144 | 1.91 | 6.69 | 2.82 | 707 | 61.8% | 0.42 | 12.4 | 2.75 | 73.7% | 0.0% | 2.4 | \$373 |
| Harmon Charolais | HC Generator 346 | 5 | 1178 | 2.00 | 6.24 | 3.02 | 722 | 61.3% | 0.35 | 13.6 | 2.25 | 0.0% | 0.0% | 14.4 | \$362 |

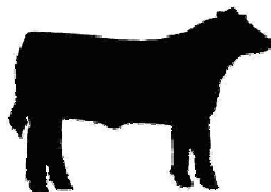

TCSCF

2007 Tri-County Steer Carcass Futurity Cooperative

In Cooperation with



| Tri-County Consignor or Bull Owner | Sire Name or ID Number | No. Progeny | Adj Final Wt. | Ave. Disp. Score | Feed to Gain | Overall ADG | Hot Carcass Wt. | Dress % | Fat Cover | Ribeye Area | Yield Grade | % Low Choice or Better | % Upper 2/3 Choice or Better | Ind. Health Trts. | SPA Calf Value |
|------------------------------------|--------------------------|-------------|---------------|------------------|--------------|-------------|-----------------|---------|-----------|-------------|-------------|------------------------|------------------------------|-------------------|----------------|
| Jim Kaiser | JEK Breezy Heights 244 | 8 | 1188 | 2.04 | 5.66 | 3.03 | 713 | 60.0% | 0.24 | 14.2 | 1.61 | 0.0% | 0.0% | 61.1 | \$400 |
| NW GA Research & Education Ctr. | LHD Productive G1308 ET | 11 | 1258 | 1.18 | 5.79 | 3.75 | 779 | 61.9% | 0.42 | 13.7 | 2.57 | 18.2% | 0.0% | 2.1 | \$396 |
| NW GA Research & Education Ctr. | LT Easy Pro 1158 | 8 | 1137 | 1.67 | 7.79 | 2.89 | 702 | 61.8% | 0.41 | 12.3 | 2.76 | 87.5% | 0.0% | 0.0 | \$414 |
| NW GA Research & Education Ctr. | M6 Gain & Grade 927 | 8 | 1175 | 1.42 | 7.92 | 2.89 | 728 | 62.0% | 0.38 | 12.1 | 2.78 | 87.5% | 0.0% | 0.0 | \$430 |
| NW GA Research & Education Ctr. | NWMSU PLD Unlimited 233 | 9 | 1152 | 1.37 | 6.14 | 3.18 | 716 | 62.2% | 0.49 | 13.1 | 2.72 | 66.7% | 0.0% | 2.5 | \$390 |
| NW GA Research & Education Ctr. | RC Montana 644 Polled | 9 | 1263 | 1.11 | 5.85 | 3.67 | 780 | 61.8% | 0.40 | 13.4 | 2.59 | 66.7% | 0.0% | 0.0 | \$403 |
| NW GA Research & Education Ctr. | RC Rainmaker 883 | 13 | 1167 | 1.69 | 7.83 | 2.89 | 724 | 62.0% | 0.39 | 12.5 | 2.65 | 76.9% | 0.0% | 0.0 | \$427 |
| John Lewis | RYE | 11 | 1150 | 2.73 | 8.18 | 2.52 | 718 | 62.4% | 0.32 | 13.0 | 2.26 | 18.2% | 0.0% | 0.0 | \$424 |
| McLeod Farms | SCC Southern Wind 1363 | 29 | 1159 | 1.49 | 7.47 | 3.10 | 717 | 61.9% | 0.38 | 13.1 | 2.41 | 27.6% | 0.0% | 5.3 | \$420 |
| Breezy Heights Charolais | SCF CUJO | 7 | 1147 | 2.04 | 5.37 | 3.24 | 696 | 60.7% | 0.31 | 13.2 | 2.20 | 57.1% | 0.0% | 2.8 | \$338 |
| NW GA Research & Education Ctr. | Schurrtop Bonanza | 10 | 1217 | 1.17 | 5.70 | 3.60 | 753 | 61.9% | 0.36 | 13.6 | 2.37 | 70.0% | 0.0% | 0.0 | \$389 |
| NW GA Research & Education Ctr. | Schurrtop-DC Intimidator | 15 | 1232 | 1.20 | 5.81 | 3.63 | 761 | 61.8% | 0.40 | 13.3 | 2.58 | 66.7% | 6.7% | 0.9 | \$393 |
| NW GA Research & Education Ctr. | Skymont Ease 2078 | 15 | 1296 | 1.42 | 5.78 | 3.94 | 791 | 61.0% | 0.44 | 13.5 | 2.71 | 60.0% | 0.0% | 0.0 | \$398 |
| NW GA Research & Ed. Ctr. | Skymont Ease 3003 | 33 | 1175 | 1.37 | 7.24 | 3.03 | 721 | 61.3% | 0.41 | 12.6 | 2.68 | 18.2% | 0.0% | 0.0 | \$417 |
| MBS Charolais | T150 | 7 | 1274 | 2.26 | 7.36 | 2.87 | 811 | 63.6% | 0.32 | 14.4 | 2.16 | 0.0% | 0.0% | 0.0 | \$432 |
| Tommy Jack Shoun | VPI Prime Duke 2114 | 37 | 1216 | 3.19 | 7.19 | 3.53 | 750 | 61.7% | 0.41 | 12.2 | 3.07 | 89.2% | 29.7% | 14.4 | \$402 |
| NW GA Research & Education Ctr. | WCR Prime Time 908 P | 17 | 1282 | 1.20 | 5.70 | 3.91 | 780 | 60.9% | 0.39 | 13.5 | 2.54 | 76.5% | 5.9% | 9.1 | \$395 |
| Harmon Charolais | WCR Sir Prime Time 2140P | 5 | 1353 | 1.25 | 6.85 | 3.09 | 833 | 61.6% | 0.40 | 14.5 | 2.46 | 0.0% | 0.0% | 0.0 | \$430 |
| Jim Kaiser | Wells Duke of Expo 339 | 5 | 1141 | 2.18 | 6.04 | 2.95 | 703 | 61.7% | 0.25 | 13.8 | 1.83 | 20.0% | 0.0% | 29.9 | \$380 |

South Devon

| | | | | | | | | | | | | | | | |
|------------------|-----|----|------|------|------|------|-----|-------|------|------|------|-------|-------|-----|-------|
| Joe & Judi Jones | 69A | 15 | 1159 | 1.28 | 6.37 | 3.02 | 724 | 62.4% | 0.36 | 13.0 | 2.49 | 93.3% | 40.0% | 1.9 | \$388 |
|------------------|-----|----|------|------|------|------|-----|-------|------|------|------|-------|-------|-----|-------|

Gelbvieh

| | | | | | | | | | | | | | | | |
|--|----------------|----|------|------|------|------|-----|-------|------|------|------|-------|-------|------|-------|
| Jack McCauley | | 7 | 1155 | 1.95 | 6.77 | 3.03 | 718 | 62.2% | 0.39 | 12.7 | 2.57 | 71.4% | 0.0% | 3.0 | \$365 |
| Todd Dunphy | | 7 | 1185 | 1.98 | 6.24 | 2.89 | 729 | 61.5% | 0.31 | 13.3 | 2.27 | 42.9% | 0.0% | 39.3 | \$355 |
| McDonald | | 13 | 1263 | 1.55 | 6.96 | 3.13 | 778 | 61.6% | 0.40 | 13.7 | 2.46 | 46.2% | 7.7% | 2.2 | \$442 |
| Todd Dunphy | | 11 | 1165 | 1.42 | 6.10 | 3.04 | 715 | 61.4% | 0.31 | 12.5 | 2.42 | 72.7% | 9.1% | 44.6 | \$340 |
| William Thomson | | 8 | 1223 | 1.94 | 7.01 | 3.00 | 750 | 61.4% | 0.27 | 14.4 | 1.83 | 12.5% | 0.0% | 4.5 | \$441 |
| William Thomson | | 9 | 1158 | 2.12 | 7.55 | 2.71 | 705 | 61.0% | 0.39 | 12.6 | 2.58 | 33.3% | 0.0% | 0.0 | \$414 |
| Allen Beer | | 5 | 1142 | 1.68 | 7.33 | 2.99 | 689 | 60.4% | 0.44 | 12.1 | 2.79 | 60.0% | 0.0% | 9.0 | \$408 |
| William Thomson | | 5 | 1092 | 2.02 | 7.10 | 2.57 | 668 | 61.3% | 0.30 | 14.1 | 1.69 | 0.0% | 0.0% | 4.9 | \$406 |
| CW Senn | | 5 | 1333 | 1.82 | 7.52 | 2.92 | 822 | 61.7% | 0.37 | 14.7 | 2.28 | 0.0% | 0.0% | 6.3 | \$459 |
| Ron Dunphy | | 18 | 1182 | 1.66 | 6.20 | 3.09 | 738 | 62.5% | 0.31 | 14.2 | 1.98 | 38.9% | 0.0% | 10.7 | \$380 |
| Ron Dunphy | | 22 | 1292 | 1.39 | 6.26 | 3.05 | 711 | 62.8% | 0.34 | 13.0 | 2.29 | 45.5% | 0.0% | 24.0 | \$368 |
| Ron Dunphy | | 32 | 1234 | 1.76 | 6.25 | 3.31 | 762 | 61.0% | 0.31 | 13.3 | 2.34 | 31.3% | 3.1% | 9.6 | \$372 |
| Ron Dunphy | | 14 | 1180 | 1.39 | 6.46 | 3.04 | 721 | 60.1% | 0.33 | 12.5 | 2.44 | 14.3% | 0.0% | 32.0 | \$355 |
| Joe & Judi Jones | | 13 | 1166 | 1.74 | 6.21 | 3.20 | 719 | 61.6% | 0.36 | 13.0 | 2.39 | 23.1% | 15.4% | 7.1 | \$386 |
| South Ozarks Premier Beef Marketers, LLC | | 5 | 1292 | 2.40 | 6.33 | 3.26 | 811 | 62.8% | 0.34 | 13.2 | 2.69 | 40.0% | 0.0% | 0.0 | \$430 |
| Gary Martens | | 5 | 1188 | 1.20 | 5.65 | 3.36 | 719 | 60.4% | 0.29 | 12.3 | 2.53 | 60.0% | 0.0% | 2.9 | \$359 |
| C.W. Senn | | 15 | 1202 | 1.61 | 7.12 | 2.96 | 735 | 61.2% | 0.33 | 13.8 | 2.17 | 66.7% | 13.3% | 1.7 | \$419 |
| Joan Liebrecht | | 6 | 1229 | 1.85 | 8.15 | 2.89 | 764 | 62.1% | 0.33 | 12.5 | 2.61 | 50.0% | 0.0% | 0.0 | \$450 |
| Thomas Fulcher | CHM Morris G56 | 62 | 1174 | 1.78 | 7.19 | 3.07 | 726 | 61.9% | 0.42 | 13.1 | 2.56 | 45.2% | 8.1% | 2.2 | \$418 |
| Bar T Ranch | Danny | 5 | 1258 | 1.33 | 7.39 | 2.77 | 779 | 62.0% | 0.39 | 12.3 | 2.89 | 60.0% | 0.0% | 3.8 | \$457 |
| Tim Dunphy | Echo | 5 | 1166 | 1.67 | 6.45 | 2.99 | 701 | 60.1% | 0.37 | 12.8 | 2.42 | 40.0% | 0.0% | 28.9 | \$371 |
| Voyles Farms, Inc. | GB | 7 | 1219 | 1.98 | 5.57 | 3.57 | 746 | 61.2% | 0.32 | 14.5 | 1.99 | 42.9% | 0.0% | 32.1 | \$354 |
| Todd Dunphy | GEL-10 | 17 | 1189 | 1.62 | 6.74 | 3.01 | 734 | 61.7% | 0.30 | 13.7 | 2.09 | 5.9% | 0.0% | 4.0 | \$355 |
| Todd Dunphy | GEL-13 | 7 | 1136 | 1.31 | 6.95 | 2.97 | 709 | 62.3% | 0.36 | 12.9 | 2.42 | 42.9% | 0.0% | 15.4 | \$351 |

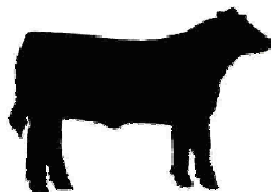

TCSCF

2007 Tri-County Steer Carcass Futurity Cooperative

In Cooperation with



| Tri-County Consignor or Bull Owner | Sire Name or ID Number | No. Progeny | Adj Final Wt. | Ave. Disp. Score | Feed to Gain | Overall ADG | Hot Carcass Wt. | Dress % | Fat Cover | Ribeye Area | Yield Grade | % Low Choice or Better | % Upper 2/3 Choice or Better | Ind. Health Trts. | SPA Calf Value |
|--|--------------------------|-------------|---------------|------------------|--------------|-------------|-----------------|---------|-----------|-------------|-------------|------------------------|------------------------------|-------------------|----------------|
| McDonald | GV56 | 7 | 1298 | 1.87 | 7.03 | 3.28 | 797 | 61.4% | 0.51 | 13.3 | 2.95 | 85.7% | 28.6% | 4.0 | \$425 |
| Edisto Research & Education Center | KCF Bennett L390 | 10 | 1224 | 2.30 | 7.43 | 3.16 | 746 | 60.9% | 0.39 | 12.1 | 2.90 | 10.0% | 0.0% | 0.0 | \$419 |
| South Ozarks Premier Beef Marketers, LLC | Lil G | 5 | 1293 | 1.77 | 6.18 | 3.36 | 803 | 62.1% | 0.34 | 14.5 | 2.29 | 20.0% | 0.0% | 0.0 | \$453 |
| Joe & Judi Jones | N67 | 9 | 1225 | 1.41 | 6.46 | 3.41 | 768 | 62.7% | 0.38 | 13.2 | 2.59 | 55.6% | 11.1% | 5.5 | \$389 |
| Gay Muse | STF Stitches 24L | 5 | 1247 | 2.33 | 6.73 | 3.17 | 765 | 61.3% | 0.30 | 13.0 | 2.40 | 80.0% | 0.0% | 10.6 | \$439 |
| Gary Goostree | Top Mr Bouncer K317 | 5 | 1284 | 2.04 | 6.35 | 3.22 | 804 | 62.6% | 0.33 | 14.2 | 2.25 | 20.0% | 0.0% | 0.0 | \$409 |
| Highland Rim Res & Educ Center | VAC Elanor's Impression | 5 | 1315 | 2.33 | 5.84 | 4.02 | 827 | 62.9% | 0.35 | 13.8 | 2.52 | 0.0% | 0.0% | 8.7 | \$493 |
| Stonegate Farm | WPC Extra 849H | 35 | 1230 | 1.50 | 6.67 | 3.22 | 754 | 61.3% | 0.39 | 13.0 | 2.64 | 40.0% | 2.9% | 5.4 | \$388 |
| Gelbvieh Cross | | | | | | | | | | | | | | | |
| Joe & Judi Jones | 37A | 19 | 1121 | 1.55 | 6.79 | 3.24 | 694 | 62.0% | 0.34 | 12.4 | 2.47 | 94.7% | 31.6% | 3.2 | \$368 |
| Hereford | | | | | | | | | | | | | | | |
| Julian & Patti Price | 454 | 7 | 1356 | 1.58 | 7.15 | 4.10 | 843 | 62.2% | 0.60 | 13.5 | 3.31 | 85.7% | 14.3% | 0.0 | \$459 |
| Dave Spark | 991 | 9 | 1029 | 1.53 | 7.33 | 2.72 | 621 | 60.3% | 0.64 | 10.8 | 3.40 | 66.7% | 0.0% | 26.7 | \$307 |
| Forrest Hereford Farm | 8044 | 6 | 1158 | 1.22 | 7.39 | 2.95 | 698 | 60.2% | 0.44 | 12.3 | 2.74 | 50.0% | 0.0% | 10.8 | \$430 |
| Dave Spark | 057J | 5 | 1029 | 1.32 | 6.83 | 2.93 | 614 | 59.7% | 0.52 | 10.2 | 3.30 | 80.0% | 40.0% | 17.3 | \$291 |
| NW GA Research & Ed Ctr | 28HH0712 | 5 | 1202 | 1.05 | 7.10 | 3.27 | 741 | 61.8% | 0.49 | 12.1 | 3.12 | 0.0% | 0.0% | 8.7 | \$400 |
| Maple Springs Farm | 9H | 13 | 1175 | 1.23 | 7.39 | 3.35 | 708 | 60.3% | 0.62 | 11.7 | 3.45 | 84.6% | 23.1% | 1.7 | \$383 |
| Dwight Watson | ANHINGA VIC S84 K16 | 7 | 1188 | 1.43 | 7.23 | 2.99 | 719 | 60.6% | 0.54 | 12.3 | 3.12 | 42.9% | 14.3% | 4.3 | \$396 |
| NW GA Research & Education Center | C821 | 6 | 1156 | 1.29 | 6.98 | 3.09 | 717 | 62.1% | 0.49 | 13.1 | 2.79 | 83.3% | 16.7% | 5.9 | \$396 |
| Matthew Jones Farm | CES Victor 4009 X240 | 15 | 1147 | 1.54 | 7.37 | 2.80 | 694 | 60.5% | 0.48 | 11.8 | 3.04 | 40.0% | 13.3% | 0.9 | \$385 |
| Powerline Polled Herefords | CES Victor K16 C19 | 7 | 1163 | 1.21 | 7.45 | 2.80 | 718 | 61.8% | 0.40 | 12.6 | 2.65 | 14.3% | 0.0% | 15.5 | \$407 |
| Forrest Polled Herefords | F35 | 6 | 1194 | 1.06 | 7.63 | 3.04 | 713 | 59.6% | 0.57 | 11.8 | 3.32 | 66.7% | 16.7% | 2.7 | \$422 |
| Bar T Ranch | FPH Hitter 4007 L61 | 6 | 1189 | 1.17 | 7.56 | 2.95 | 734 | 61.7% | 0.52 | 12.2 | 3.11 | 33.3% | 16.7% | 11.7 | \$408 |
| NW GA Research & Education Center | HH295 | 8 | 1182 | 1.38 | 6.95 | 3.24 | 716 | 60.6% | 0.48 | 12.0 | 3.03 | 75.0% | 0.0% | 28.3 | \$389 |
| NW GA Research & Education Center | HP835 | 7 | 1163 | 1.18 | 7.42 | 3.07 | 703 | 60.5% | 0.56 | 12.1 | 3.27 | 71.4% | 0.0% | 5.7 | \$402 |
| Innisfail Farm | Innisfal 235 12L | 8 | 1256 | 1.16 | 7.84 | 3.03 | 751 | 59.8% | 0.50 | 12.1 | 3.14 | 100.0% | 25.0% | 12.6 | \$409 |
| Matthew Jones Farm | J&S Fall Fortune Pilgrim | 5 | 1211 | 1.82 | 5.89 | 3.35 | 744 | 61.3% | 0.48 | 12.1 | 3.08 | 20.0% | 0.0% | 12.4 | \$370 |
| Forrest Hereford Farm | K58 | 10 | 1175 | 1.09 | 7.82 | 2.81 | 716 | 60.9% | 0.49 | 12.2 | 2.97 | 80.0% | 30.0% | 3.4 | \$430 |
| Maple Springs Farm | K67 | 19 | 1157 | 1.24 | 6.96 | 3.17 | 703 | 60.8% | 0.56 | 11.8 | 3.29 | 84.2% | 21.1% | 0.0 | \$388 |
| Julian & Patti Price | K69 | 6 | 1375 | 1.13 | 6.18 | 4.06 | 844 | 61.4% | 0.59 | 13.0 | 3.51 | 50.0% | 33.3% | 0.0 | \$459 |
| Crooked Creek Cattle Company | LH06 | 22 | 1170 | 1.63 | 6.53 | 3.08 | 715 | 61.1% | 0.49 | 12.3 | 2.92 | 45.4% | 0.0% | 9.7 | \$379 |
| Forrest Hereford Farm | M15 | 5 | 1209 | 1.50 | 7.88 | 3.07 | 731 | 60.4% | 0.49 | 12.3 | 3.01 | 80.0% | 0.0% | 0.0 | \$438 |
| Magnolia Hill Farm | M60 | 15 | 1198 | 1.87 | 6.38 | 3.33 | 728 | 60.8% | 0.51 | 12.1 | 3.08 | 86.7% | 6.7% | 3.9 | \$370 |
| Forrest Hereford Farm | N54 | 5 | 1098 | 1.73 | 8.79 | 2.34 | 669 | 60.9% | 0.46 | 12.3 | 2.65 | 0.0% | 0.0% | 0.0 | \$433 |
| Crooked Creek Cattle Company | N75 | 7 | 1111 | 1.88 | 6.53 | 2.94 | 694 | 62.5% | 0.56 | 12.2 | 3.09 | 28.6% | 0.0% | 7.6 | \$352 |
| Stonegate Farm | NT Plato 19 207 | 26 | 1226 | 1.24 | 7.09 | 3.20 | 752 | 61.3% | 0.50 | 12.3 | 3.18 | 53.8% | 0.0% | 11.7 | \$402 |
| Forrest Polled Herefords | S14 | 7 | 1159 | 1.07 | 6.50 | 3.30 | 694 | 59.9% | 0.49 | 11.7 | 2.97 | 85.7% | 28.6% | 9.6 | \$372 |
| Jim McClure | SHR F6 Mr Sautee 19J | 8 | 1120 | 1.73 | 8.33 | 2.88 | 692 | 61.8% | 0.52 | 11.4 | 3.19 | 100.0% | 62.5% | 0.0 | \$387 |
| NW GA Research & Education Center | W-Fire | 5 | 1269 | 1.15 | 7.14 | 3.51 | 758 | 59.7% | 0.65 | 12.0 | 3.59 | 100.0% | 20.0% | 8.4 | \$409 |
| Cherry Ridge Farms | X23936236 | 6 | 1201 | 1.60 | 6.18 | 3.17 | 736 | 61.2% | 0.42 | 11.9 | 2.95 | 83.3% | 0.0% | 21.9 | \$392 |
| Limousin | | | | | | | | | | | | | | | |
| Gretsch Farms | JKCF Floyd | 27 | 1237 | 2.02 | 6.19 | 3.59 | 770 | 62.2% | 0.44 | 13.3 | 2.70 | 63.0% | 18.5% | 8.2 | \$377 |
| Oscar T. Cook, Jr. | UGAL 908J | 7 | 1504 | 1.24 | 5.22 | 4.51 | 922 | 61.3% | 0.43 | 15.7 | 2.48 | 28.6% | 0.0% | 0.0 | \$451 |
| Maine Anjou and Maine Hybrids | | | | | | | | | | | | | | | |

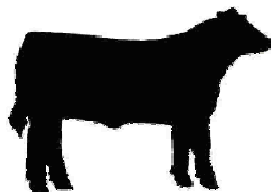

TCSCF

2007 Tri-County Steer Carcass Futurity Cooperative



In Cooperation with

| Tri-County Consignor or Bull Owner | Sire Name or ID Number | No. Progeny | Adj Final Wt. | Ave. Disp. Score | Feed to Gain | Overall ADG | Hot Carcass Wt. | Dress % | Fat Cover | Ribeye Area | Yield Grade | % Low Choice or Better | % Upper 2/3 Choice or Better | Ind. Health Trts. | SPA Calf Value |
|--|------------------------|-------------|---------------|------------------|--------------|-------------|-----------------|---------|-----------|-------------|-------------|------------------------|------------------------------|-------------------|----------------|
| Kenagy & Co | 20 | 18 | 1239 | 1.64 | 6.59 | 3.09 | 773 | 62.4% | 0.34 | 13.8 | 2.33 | 44.4% | 0.0% | 3.8 | \$399 |
| Kleeman Farms | Stogie | 9 | 1186 | 1.39 | 7.38 | 3.18 | 732 | 61.7% | 0.38 | 13.0 | 2.51 | 77.8% | 11.1% | 0.0 | \$430 |
| Salers | | | | | | | | | | | | | | | |
| Ridgetop Salers | Apo | 5 | 1333 | 1.35 | 6.59 | 3.51 | 822 | 61.7% | 0.38 | 14.6 | 2.26 | 100.0% | 20.0% | 0.0 | \$405 |
| Donald Dunseth | SALEERS 295E | 7 | 1332 | 1.96 | 6.54 | 2.97 | 831 | 62.4% | 0.18 | 14.3 | 1.96 | 28.6% | 0.0% | 4.7 | \$431 |
| Ridgetop Salers | 31J | 5 | 1025 | 1.42 | 6.51 | 2.77 | 626 | 61.1% | 0.25 | 11.9 | 2.00 | 0.0% | 0.0% | 6.1 | \$331 |
| Salers x Angus | | | | | | | | | | | | | | | |
| Mi Tierra Cattle Co. LLC c/o Dale Eppard | 4M | 5 | 1185 | 1.95 | 6.10 | 3.08 | 734 | 62.0% | 0.29 | 13.2 | 2.30 | 20.0% | 0.0% | 0.0 | \$362 |
| Mi Tierra Cattle Co. LLC c/o Dale Eppard | 8060L | 9 | 1166 | 1.63 | 6.25 | 2.99 | 713 | 61.2% | 0.29 | 12.4 | 2.46 | 11.1% | 0.0% | 6.0 | \$371 |
| Weaver L Forest | Bz Senegus | 5 | 1238 | 1.71 | 6.86 | 3.49 | 769 | 62.1% | 0.35 | 12.3 | 2.81 | 60.0% | 0.0% | 0.0 | \$400 |
| Weaver L Forest | RAS | 9 | 1260 | 1.67 | 6.11 | 3.34 | 767 | 61.0% | 0.34 | 13.0 | 2.61 | 44.4% | 0.0% | 1.9 | \$370 |
| Shorthorn | | | | | | | | | | | | | | | |
| Kenagy & Co | Aberteets Victor | 6 | 1190 | 1.25 | 6.67 | 2.95 | 738 | 61.9% | 0.32 | 12.1 | 2.63 | 33.3% | 0.0% | 9.5 | \$416 |
| Tom Enarson | Brilliant | 8 | 1200 | 1.24 | 6.41 | 3.23 | 747 | 62.1% | 0.24 | 13.7 | 2.02 | 12.5% | 0.0% | 13.5 | \$397 |
| Karl Kenagy | SSC Clyde | 5 | 1294 | 1.25 | 6.18 | 3.56 | 820 | 63.4% | 0.43 | 13.3 | 2.88 | 60.0% | 0.0% | 5.6 | \$378 |
| Simmental | | | | | | | | | | | | | | | |
| Rosenbaum Farms | 21 | 10 | 1145 | 1.29 | 6.40 | 3.13 | 705 | 61.6% | 0.33 | 12.6 | 2.44 | 80.0% | 10.0% | 12.1 | \$385 |
| Justin Wallick | 23 | 8 | 1186 | 1.20 | 6.72 | 2.96 | 735 | 62.0% | 0.46 | 12.6 | 2.97 | 87.5% | 12.5% | 14.7 | \$385 |
| Joe & Judi Jones | 56 | 15 | 1105 | 1.26 | 7.14 | 3.25 | 683 | 61.8% | 0.41 | 11.8 | 2.81 | 93.3% | 33.3% | 1.5 | \$368 |
| Raymond Rogers | 67 | 10 | 1217 | NA | 6.22 | 3.33 | 763 | 62.7% | 0.43 | 13.2 | 2.72 | 100.0% | 30.0% | 4.4 | \$351 |
| Jim Ligon, Tenn Tech Univ | 129 | 5 | 1269 | 1.42 | 6.83 | 3.19 | 789 | 62.2% | 0.27 | 14.0 | 2.04 | 100.0% | 20.0% | 0.0 | \$414 |
| Bar-C Farm / W. Max Campbell | 421 | 6 | 1381 | 1.59 | 6.47 | 3.65 | 863 | 62.5% | 0.47 | 13.3 | 3.16 | 50.0% | 0.0% | 0.0 | \$430 |
| Raymond Rogers | 989 | 6 | 1268 | NA | 6.38 | 3.37 | 790 | 62.4% | 0.43 | 13.7 | 2.67 | 100.0% | 0.0% | 0.0 | \$385 |
| Emerald J Farms | 2100156 | 8 | 1317 | 1.34 | 7.18 | 3.15 | 802 | 60.9% | 0.30 | 13.3 | 2.38 | 25.0% | 0.0% | 19.3 | \$424 |
| Robert Sanders | 2162768 | 7 | 1250 | 2.26 | 5.54 | 3.85 | 768 | 61.4% | 0.37 | 13.6 | 2.41 | 42.9% | 0.0% | 0.0 | \$384 |
| Edisto Research & Education Center | 2199647 | 15 | 1181 | 1.93 | 7.49 | 3.05 | 727 | 61.4% | 0.39 | 12.3 | 2.74 | 20.0% | 0.0% | 0.0 | \$409 |
| Jerry Graybeal | #3 Dale | 6 | 1214 | 1.67 | 6.22 | 3.47 | 755 | 62.2% | 0.34 | 12.9 | 2.62 | 100.0% | 33.3% | 0.0 | \$389 |
| Roberts Farms | 9AGOLDBOY | 29 | 1117 | 3.33 | 6.55 | 3.29 | 689 | 61.7% | 0.34 | 12.8 | 2.36 | 55.2% | 3.5% | 0.0 | \$334 |
| John & Janet Massey | BBSF Frozen Assests | 5 | 1331 | 1.57 | 5.94 | 3.89 | 808 | 60.7% | 0.33 | 14.0 | 2.31 | 0.0% | 0.0% | 0.0 | \$435 |
| Mike & Trish Huffman | BDV IVOMECC | 12 | 1153 | 1.49 | 5.21 | 3.44 | 697 | 60.3% | 0.26 | 13.9 | 1.70 | 25.0% | 0.0% | 12.7 | \$323 |
| JanBil Farms | Big Sky | 6 | 1139 | 1.38 | 6.01 | 3.33 | 682 | 59.9% | 0.35 | 12.9 | 2.40 | 100.0% | 50.0% | 10.8 | \$345 |
| William E. Heser | Bond | 21 | 1128 | 1.57 | 6.44 | 2.92 | 697 | 61.7% | 0.40 | 12.9 | 2.44 | 57.1% | 4.8% | 10.0 | \$348 |
| Eddie Bradley | CCR Cadillac | 10 | 1270 | 1.63 | 7.13 | 3.49 | 794 | 62.5% | 0.60 | 12.9 | 3.31 | 40.0% | 0.0% | 1.0 | \$444 |
| William E. Heser | Clif | 14 | 1072 | 1.37 | 6.08 | 2.92 | 643 | 59.9% | 0.32 | 12.2 | 2.21 | 78.6% | 7.1% | 25.8 | \$331 |
| Sean & Lynn Parker | Dora Lee Red Knight | 6 | 1058 | 1.54 | 5.63 | 2.73 | 640 | 60.6% | 0.27 | 12.8 | 1.87 | 33.3% | 0.0% | 5.1 | \$331 |
| Martin Bunton | G270 | 5 | 1093 | 1.85 | 6.62 | 3.07 | 658 | 60.2% | 0.38 | 11.9 | 2.54 | 60.0% | 0.0% | 0.0 | \$352 |
| McCord W Hall | GW Lucky Strike 147G | 8 | 1293 | 1.17 | 7.02 | 3.44 | 801 | 61.9% | 0.39 | 13.7 | 2.55 | 100.0% | 12.5% | 0.0 | \$410 |
| Bill Davidson | HC Lucky 91L | 8 | 1236 | 2.00 | 5.15 | 3.92 | 779 | 63.0% | 0.34 | 14.8 | 2.04 | 12.5% | 0.0% | 2.3 | \$384 |
| Bobby Lance | H-HS Jacob | 6 | 1241 | 1.35 | 6.10 | 3.44 | 747 | 60.2% | 0.33 | 12.6 | 2.50 | 66.7% | 0.0% | 4.7 | \$378 |
| Davies Farms | HHS Journeyman J18 | 14 | 1365 | 2.02 | 6.82 | 3.86 | 850 | 62.3% | 0.42 | 13.7 | 2.89 | 78.6% | 7.1% | 1.5 | \$482 |
| John Bauer | J68 | 5 | 1155 | 2.12 | 7.83 | 3.04 | 716 | 62.0% | 0.37 | 12.3 | 2.69 | 60.0% | 20.0% | 0.0 | \$398 |
| Wallace Campbell | Jackpot | 29 | 1098 | 1.67 | 6.20 | 3.09 | 670 | 61.0% | 0.31 | 12.8 | 2.11 | 62.1% | 3.4% | 5.5 | \$374 |
| JanBil Farms | Jalapena | 5 | 1145 | 1.58 | 6.49 | 3.12 | 725 | 63.2% | 0.30 | 12.2 | 2.57 | 100.0% | 80.0% | 0.0 | \$347 |
| Rosenbaum Farms | JDJ | 19 | 1112 | 1.39 | 6.56 | 3.02 | 688 | 61.9% | 0.39 | 12.6 | 2.57 | 84.2% | 31.6% | 17.7 | \$382 |

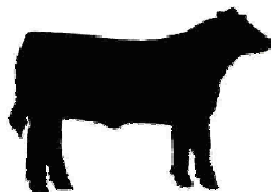

TCSCF

2007 Tri-County Steer Carcass Futurity Cooperative



In Cooperation with

| Tri-County Consignor or Bull Owner | Sire Name or ID Number | No. Progeny | Adj Final Wt. | Ave. Disp. Score | Feed to Gain | Overall ADG | Hot Carcass Wt. | Dress % | Fat Cover | Ribeye Area | Yield Grade | % Low Choice or Better | % Upper 2/3 Choice or Better | Ind. Health Trts. | SPA Calf Value |
|-------------------------------------|--------------------------|-------------|---------------|------------------|--------------|-------------|-----------------|---------|-----------|-------------|-------------|------------------------|------------------------------|-------------------|----------------|
| Emerald J Farms | JNA Guns Black Assassin | 6 | 1254 | 1.17 | 7.09 | 3.09 | 762 | 60.6% | 0.33 | 13.3 | 2.35 | 33.3% | 0.0% | 10.4 | \$403 |
| Raymond Rogers | K20 | 8 | 1344 | NA | 6.11 | 3.66 | 820 | 60.9% | 0.43 | 14.5 | 2.50 | 75.0% | 0.0% | 9.9 | \$387 |
| Joe & Judi Jones | Legacy | 5 | 1211 | 1.65 | 6.52 | 3.37 | 739 | 61.1% | 0.28 | 13.6 | 2.05 | 80.0% | 0.0% | 4.1 | \$382 |
| Dean McKibben | M32 | 6 | 1239 | 1.99 | 7.51 | 3.34 | 776 | 62.5% | 0.35 | 13.5 | 2.48 | 83.3% | 0.0% | 0.0 | \$414 |
| Davies Farms | MD Mister Diamond | 22 | 1215 | 1.75 | 7.48 | 3.06 | 736 | 60.6% | 0.30 | 12.8 | 2.34 | 86.4% | 13.6% | 0.0 | \$396 |
| David L. Gardner | MF 55K RE | 8 | 1124 | 1.53 | 6.16 | 2.92 | 691 | 61.6% | 0.28 | 12.9 | 2.09 | 37.5% | 12.5% | 1.3 | \$390 |
| Mark Campbell | N2 | 7 | 1269 | 1.73 | 7.54 | 3.27 | 779 | 61.4% | 0.44 | 13.7 | 2.60 | 71.4% | 14.3% | 0.0 | \$455 |
| Tim Dunphy | Nichols 151 | 5 | 1175 | 1.00 | 6.81 | 3.27 | 709 | 60.4% | 0.37 | 12.3 | 2.63 | 60.0% | 0.0% | 2.1 | \$353 |
| Multi-Owner | Nichols Legacy G151 | 50 | 1279 | 1.49 | 6.76 | 3.56 | 791 | 61.8% | 0.44 | 13.5 | 2.73 | 82.0% | 24.0% | 0.4 | \$417 |
| Davies Farms | One Eye Jack | 18 | 1240 | 1.36 | 6.94 | 3.68 | 765 | 61.7% | 0.37 | 13.5 | 2.48 | 100.0% | 72.2% | 0.0 | \$410 |
| Kevin Brix | Perfered Stock | 21 | 1185 | 1.52 | 6.34 | 3.13 | 731 | 61.7% | 0.38 | 12.8 | 2.54 | 85.7% | 14.3% | 0.6 | \$341 |
| John & Janet Massey | PVF H90 | 8 | 1325 | 1.32 | 7.06 | 3.30 | 806 | 60.9% | 0.42 | 13.0 | 2.84 | 50.0% | 12.5% | 0.0 | \$423 |
| Purdue University Research Farm | REDA | 7 | 1318 | 1.45 | 7.23 | 2.90 | 822 | 62.4% | 0.41 | 13.9 | 2.61 | 71.4% | 0.0% | 12.2 | \$418 |
| JanBil Farms | Smsimbs | 13 | 1103 | 1.38 | 5.98 | 3.07 | 671 | 60.9% | 0.33 | 12.4 | 2.34 | 61.5% | 0.0% | 13.0 | \$348 |
| Davies Farms | Stockman | 9 | 1300 | 1.92 | 6.23 | 4.06 | 806 | 62.1% | 0.46 | 14.6 | 2.57 | 88.9% | 33.3% | 0.0 | \$462 |
| Prairie View Farms | Sure Trade | 5 | 1364 | 1.85 | 5.71 | 3.83 | 850 | 62.3% | 0.29 | 15.2 | 1.98 | 40.0% | 20.0% | 5.4 | \$372 |
| Kevin Brix | Tango | 7 | 1146 | 1.80 | 6.65 | 2.74 | 702 | 61.2% | 0.36 | 12.5 | 2.47 | 71.4% | 0.0% | 0.9 | \$351 |
| Davies Farms | TE Irish Stockman H3 | 73 | 1236 | 1.70 | 7.45 | 3.42 | 764 | 61.8% | 0.38 | 13.0 | 2.62 | 91.8% | 30.1% | 0.0 | \$429 |
| Purdue University Research Farm | W03-9 | 5 | 1230 | 1.55 | 6.94 | 2.87 | 753 | 61.2% | 0.40 | 13.1 | 2.58 | 40.0% | 0.0% | 17.5 | \$385 |
| John Jennings | W24 | 7 | 1214 | 1.75 | 6.21 | 3.29 | 730 | 60.1% | 0.24 | 12.9 | 2.09 | 28.6% | 0.0% | 4.4 | \$385 |
| Raymond Rogers | Wally | 7 | 1303 | NA | 6.02 | 3.66 | 796 | 61.0% | 0.37 | 13.9 | 2.43 | 71.4% | 14.3% | 0.0 | \$373 |
| Warden Thomas | WilliamsS | 10 | 1218 | 2.03 | 6.62 | 3.17 | 758 | 62.3% | 0.36 | 13.6 | 2.32 | 30.0% | 0.0% | 13.5 | \$419 |
| Simmental x Angus | | | | | | | | | | | | | | | |
| Davies Farms | 122 | 7 | 1231 | 1.56 | 6.73 | 3.47 | 763 | 62.1% | 0.40 | 13.8 | 2.39 | 71.4% | 14.3% | 0.0 | \$412 |
| Davies Farms | 49K | 20 | 1181 | 1.66 | 7.81 | 3.01 | 730 | 61.8% | 0.41 | 12.5 | 2.71 | 95.0% | 30.0% | 0.0 | \$410 |
| Davies Farms | 7L | 21 | 1162 | 1.48 | 7.71 | 2.93 | 709 | 61.0% | 0.36 | 12.8 | 2.43 | 66.7% | 19.0% | 3.6 | \$413 |
| Davies Farms | DF 1/4 | 46 | 1237 | 1.62 | 6.41 | 3.45 | 753 | 61.0% | 0.42 | 13.3 | 2.62 | 87.0% | 30.4% | 2.2 | \$442 |
| Davies Farms | DF 165M | 23 | 1241 | 2.03 | 6.57 | 3.61 | 762 | 61.4% | 0.48 | 13.4 | 2.77 | 100.0% | 30.4% | 1.8 | \$425 |
| Davies Farms | DF 177M | 27 | 1315 | 1.72 | 6.67 | 3.79 | 813 | 61.9% | 0.49 | 13.7 | 2.91 | 85.2% | 25.9% | 0.6 | \$439 |
| Davies Farms | DF 178M | 100 | 1232 | 1.95 | 6.78 | 3.34 | 763 | 61.6% | 0.41 | 13.4 | 2.59 | 82.0% | 26.0% | 1.5 | \$423 |
| Davies Farms | DF 412P | 5 | 1301 | 1.40 | 7.49 | 3.23 | 801 | 61.5% | 0.41 | 13.5 | 2.65 | 100.0% | 0.0% | 0.0 | \$480 |
| Spring Hollow Farms (James Gregory) | HSF Predestined E553 M29 | 7 | 1388 | 1.40 | 7.97 | 3.46 | 858 | 61.9% | 0.49 | 13.8 | 3.07 | 85.7% | 0.0% | 0.0 | \$517 |
| Rosenbaum Farms | Larry | 6 | 1062 | 1.00 | 6.59 | 3.04 | 653 | 61.5% | 0.49 | 12.2 | 2.76 | 66.7% | 0.0% | 13.2 | \$373 |
| Massa Ranch | M 920 | 8 | 1163 | 1.42 | 7.85 | 3.04 | 729 | 62.7% | 0.34 | 12.2 | 2.69 | 37.5% | 12.5% | 0.0 | \$407 |
| Russ Massa | M903SX | 9 | 1289 | 1.40 | 6.83 | 3.31 | 807 | 62.6% | 0.51 | 13.9 | 2.86 | 33.3% | 11.1% | 0.0 | \$444 |
| Bart Renkoski | Nichols BLK N580 | 12 | 1203 | 1.29 | 6.40 | 3.44 | 735 | 61.1% | 0.45 | 12.9 | 2.73 | 58.3% | 0.0% | 2.2 | \$398 |
| Davies Farms | SX | 136 | 1160 | 1.74 | 7.44 | 3.17 | 712 | 61.4% | 0.38 | 12.8 | 2.56 | 87.5% | 31.6% | 0.0 | \$421 |
| Davies Farms | SX SIM Cross | 24 | 1151 | 2.43 | 7.55 | 3.04 | 714 | 62.0% | 0.46 | 12.1 | 2.89 | 62.5% | 16.7% | 0.0 | \$368 |
| Davies Farms | SXL | 140 | 1151 | 1.55 | 7.38 | 3.12 | 709 | 61.6% | 0.38 | 12.9 | 2.48 | 90.0% | 33.6% | 0.0 | \$407 |
| Bobby Bell | SXL32 | 30 | 1215 | 1.73 | 6.25 | 3.54 | 747 | 61.4% | 0.42 | 12.7 | 2.73 | 66.7% | 3.3% | 0.0 | \$396 |
| Stablizer | | | | | | | | | | | | | | | |
| JanBil Farms | Stablizer | 6 | 1148 | 1.26 | 6.62 | 3.28 | 706 | 61.4% | 0.46 | 11.8 | 3.08 | | | 0.0 | \$344 |
| Purdue University Research Farm | X053L | 22 | 1264 | 1.57 | 6.66 | 3.07 | 767 | 60.7% | 0.39 | 13.8 | 2.38 | 22.7% | 0.0% | 43.5 | \$384 |
| Tanentaise | | | | | | | | | | | | | | | |
| Leonard Sheriff | 203995 | 10 | 1240 | 1.68 | 6.90 | 3.25 | 764 | 61.6% | 0.32 | 13.2 | 2.36 | 30.0% | 0.0% | 0.0 | \$405 |

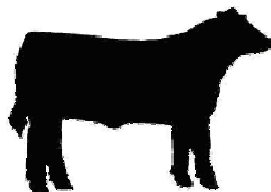

TCSCF
2007 Tri-County Steer Carcass Futurity Cooperative



| Tri-County Consignor or Bull Owner | Sire Name or ID Number | No. Progeny | Adj Final Wt. | Ave. Disp. Score | Feed to Gain | Overall ADG | Hot Carcass Wt. | Dress % | Fat Cover | Ribeye Area | Yield Grade | % Low Choice or Better | % Upper 2/3 Choice or Better | Ind. Health Trts. | SPA Calf Value |
|------------------------------------|------------------------|-------------|---------------|------------------|--------------|-------------|-----------------|---------|-----------|-------------|-------------|------------------------|------------------------------|-------------------|----------------|
| Seven Lakes Tarentaise | 204054 | 6 | 1165 | 2.08 | 6.26 | 3.09 | 710 | 60.9% | 0.29 | 13.7 | 1.95 | 0.0% | 0.0% | 18.1 | \$382 |
| Seven Lakes Tarentaise | 206130 | 9 | 1152 | 2.34 | 6.31 | 3.03 | 715 | 62.1% | 0.31 | 13.5 | 2.07 | 22.2% | 0.0% | 13.4 | \$375 |
| Seven Lakes Tarentaise | 208433 | 5 | 1193 | 3.00 | 6.30 | 3.41 | 743 | 62.3% | 0.28 | 13.6 | 2.05 | 0.0% | 0.0% | 31.5 | \$385 |
| Seven Lakes Tarentaise | 208457 | 9 | 1144 | 1.96 | 6.15 | 3.07 | 701 | 61.3% | 0.31 | 13.7 | 2.00 | 11.1% | 0.0% | 4.5 | \$394 |
| Seven Lakes Tarentaise | 208547 | 7 | 1201 | 2.80 | 6.04 | 3.57 | 732 | 60.9% | 0.22 | 13.4 | 1.92 | 0.0% | 0.0% | 25.4 | \$381 |
| Seven Lakes Tarentaise | G2 | 8 | 1287 | 1.19 | 5.21 | 3.64 | 791 | 61.4% | 0.37 | 13.8 | 2.40 | 62.5% | 12.5% | 0.0 | \$391 |
| Other Sires | | | | | | | | | | | | | | | |
| Kevin Brix | 524 | 10 | 1085 | 1.33 | 7.01 | 2.49 | 657 | 60.5% | 0.38 | 12.2 | 2.43 | 70.0% | 10.0% | 0.0 | \$340 |
| Rocky Rush | 759953 | 12 | 1191 | 1.58 | 6.07 | 3.22 | 728 | 61.2% | 0.27 | 13.4 | 2.15 | 0.0% | 0.0% | 2.8 | \$387 |
| Prairie Experiment Station | Maverick 249 | 9 | 1190 | 2.23 | 6.88 | 3.50 | 741 | 62.3% | 0.49 | 11.8 | 3.22 | 66.7% | 11.1% | 0.0 | \$394 |
| John & Jeff Jennings | Mueller | 10 | 1272 | 1.43 | 6.73 | 3.21 | 791 | 62.3% | 0.44 | 13.0 | 3.00 | 80.0% | 0.0% | 4.7 | \$436 |
| Rod Belding | Nichols Axl | 30 | 1097 | 1.33 | 5.73 | 3.15 | 678 | 61.8% | 0.44 | 12.1 | 2.76 | 66.7% | 0.0% | 0.8 | \$283 |
| Larry Musick | P292106 | 5 | 1173 | 1.95 | 6.68 | 2.82 | 720 | 61.4% | 0.38 | 12.7 | 2.61 | 60.0% | 0.0% | 11.8 | \$422 |
| John & Jeff Jennings | Smith | 18 | 1204 | 1.45 | 6.69 | 3.07 | 739 | 61.4% | 0.43 | 12.6 | 2.85 | 66.7% | 0.0% | 13.1 | \$425 |
| John & Jeff Jennings | Sunderman | 34 | 1227 | 1.45 | 6.56 | 3.28 | 764 | 62.3% | 0.41 | 12.5 | 2.93 | 70.6% | 5.9% | 17.2 | \$419 |