

Iowa Sire Profit Comparison Project

Ranking of Sires with 5 or more Progeny

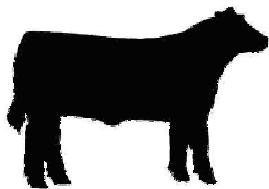

TCSCF
 2006 Tri-County
 Steer Carcass
 Futurity Cooperative

In cooperation with



Tri-County Consignor or Bull Owner	Sire Name or ID Number	Progeny Number	Low Ch-Sel Spread		High Ch-Sel Spread		TriCounty Award
			Sire Effect on Profit	Within Breed Sire Rank	Sire Effect on Profit	Within Breed Sire Rank	
Angus Sires							
Silver Creek Farms	Lemmon Ext L52	5	\$115.73	1	\$119.31	1	
Henry Wilkie	Cedar Creek Explorer 2006	12	\$110.20	2	\$115.74	2	Silver
McCord W. Hall	Connealy Lead On	11	\$98.55	3	\$104.98	3	Silver
McVae & David Wilt	Wilt New Design 591	5	\$93.68	6	\$101.50	4	
Scott Dougherty	K C Prime Time 6029 95	6	\$92.55	10	\$99.92	5	
Bryan Hilsabeck	L C R Precision 101	8	\$93.63	7	\$99.20	6	
NW GA Research & Education Ctr., Jim Husz	B/R New Design 323-9150	15	\$93.35	9	\$98.45	7	Platinum
NW Georgia Research & Education Ctr.	King Kahn B100	27	\$94.85	5	\$97.81	8	Platinum
Mill Creek Farms, LLC / Robert Phillips	S S F 616 102	7	\$91.83	11	\$97.66	9	
Llangollen Farm	OT17	7	\$93.40	8	\$96.63	10	
Ronald DeHart	Rito 2A70 of Rita 9D31 205	7	\$90.34	15	\$95.68	11	
William Clay Sims	BTO 33G Scotch Cap B11	11	\$90.92	12	\$95.20	12	Silver
Cold Springs Angus Farm/John Stuedeman	Twin Valley 036 2400 G	24	\$89.37	17	\$95.18	13	Platinum
Jeff Pepper	323	8	\$89.23	18	\$95.08	14	
Trails End Farm/Nate/Larry Jones	Springfield 6148 6081	23	\$90.91	13	\$94.94	15	Platinum
Fall-Line Farms	G A R 6807 Traveler 4144	7	\$87.26	25	\$94.65	16	
Rusty Thomson	24	5	\$96.23	4	\$94.27	17	
Richard Crow	RR9191	9	\$86.28	27	\$94.23	18	
Larry Thomas	C C F Precision 303	6	\$88.41	20	\$94.19	19	
Larell Wilkinson	LCW Majestic Design 036-L13	10	\$89.18	19	\$94.11	20	Silver
Joe & Judi Jones	Spectrum	6	\$90.28	16	\$93.99	21	
Tim Sutphin	81	5	\$87.93	21	\$93.26	22	
Rocky Creek Farms/ William Womack	G A R Retail Product	5	\$87.57	22	\$93.24	23	
Plumfield Farm	YON New Design M189	33	\$90.49	14	\$92.89	24	Platinum
David Loutzenhiser	167	15	\$87.33	24	\$91.21	25	Platinum
Robert Wilson	Circle A New Design 0109	6	\$81.13	38	\$90.67	26	
Joe & Judi Jones	176	30	\$85.82	29	\$90.14	27	Platinum
Home Park Farm	378	12	\$83.49	31	\$88.51	28	Silver
Jim Husz	1149	10	\$81.46	37	\$87.93	29	Silver
Fall-Line Farms	S A F 598 Bando 5175	9	\$87.47	23	\$87.51	30	
Bar-C Farm / W. Max Campbell	37	6	\$85.93	28	\$87.21	31	
Rocky Creek Farms	R C F Rock Ambush 55F	19	\$83.41	32	\$86.52	32	Gold
Ron Dunphy/Dr. Katzer	83	34	\$81.82	35	\$86.38	33	Gold
Eddie Bradley	J K F Rito 00X4 of 4B47	5	\$82.35	34	\$86.08	34	
Gardiner Angus/Hoffman Angus-Multi Consignor	G A R Grid Maker	31	\$83.77	30	\$85.83	35	Gold
Eddie Bradley	Rito 9311 of 4M7 BRND 036	14	\$80.72	39	\$85.25	36	Silver
Rex Frieden	K739	7	\$86.31	26	\$84.81	37	
Deer Creek Farm / Mark Campbell	Rito 212 of Rita 9D24 616	9	\$78.07	49	\$84.24	38	
Harris Livestock	B Bart	18	\$79.52	44	\$84.01	39	Gold
Rocky Creek Farms/ William Womack	R C F Max X77 35E	12	\$80.30	42	\$84.00	40	Silver
Carrier Angus Farms	Jacs Precision 2203	6	\$77.92	50	\$83.90	41	
Eddie Bradley	Rito 2X15 of Rita 8Z22 EXP	8	\$77.72	52	\$83.78	42	
Oakalla Valley Partnership	S S Objective T510 0T26	9	\$79.07	46	\$83.51	43	
Todd Dunphy	15	7	\$76.03	58	\$83.25	44	
James B. Gregory, Jr.	Daltons Backstop 8205	10	\$78.91	47	\$83.23	45	Silver
Brian Hunt	G A R Precision 9931	41	\$80.36	41	\$83.10	46	Gold
Warden & Richards	IRONWOOD AMBUSH 315 0185	5	\$82.61	33	\$83.06	47	
Fall-Line Farms	Sitz Alliance 6595	7	\$81.59	36	\$82.20	48	
Home Park Farm	174	16	\$77.34	54	\$82.19	49	Gold
NW Georgia Research & Education Ctr.	Bricton Fix IT 2214	10	\$79.67	43	\$81.84	50	Silver
Ricky Conner	Whitmire Big Dip 9461	6	\$80.50	40	\$81.82	51	
Richard Crow	Rotert Checkmate 8021	10	\$76.39	57	\$80.99	52	Silver
Brian Hunt	G A R New Design V8	71	\$77.81	51	\$80.44	53	Gold
Bon View Farms/Select Sires-Multi Consignor	Bon View Spectrum 1176	18	\$72.84	71	\$79.97	54	Gold
Lakeview Farms Angus	Hillside New Design 6475	13	\$74.66	62	\$79.95	55	Silver
Larell Wilkinson	Ironwood Exacto S E 0344	19	\$75.87	59	\$79.92	56	Gold
Don Stuckey	L T 598 Bando 9074	5	\$70.92	82	\$79.48	57	
Warden & Richards	IRONWOOD DESIGN 3U 0350	10	\$75.58	60	\$79.05	58	Silver

Iowa Sire Profit Comparison Project

Ranking of Sires with 5 or more Progeny

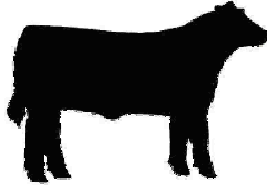

TCSCF
 2006 Tri-County
 Steer Carcass
 Futurity Cooperative

In cooperation with



Tri-County Consignor or Bull Owner	Sire Name or ID Number	Progeny Number	Low Ch-Sel Spread		High Ch-Sel Spread		TriCounty Award
			Sire Effect on Profit	Within Breed Sire Rank	Sire Effect on Profit	Within Breed Sire Rank	
Virginia Whitner/Sue Lewis	Connealy Freightliner	6	\$73.39	70	\$78.66	59	
Turner Callaway	A Plus Prime 9070	17	\$76.69	56	\$78.34	60	Gold
Tim Dunphy	SS	11	\$69.37	90	\$78.24	61	Silver
NW Georgia Research & Education Ctr.	UG New Design 036 0546	5	\$76.87	55	\$78.19	62	
Karl Kenagy	38	6	\$77.66	53	\$77.97	63	
Gretsch Farms	BAF Cashflow 3196	10	\$74.31	63	\$77.97	64	Silver
William E. Heser	HE	9	\$71.67	76	\$77.51	65	
Rocky Creek Farms/ William Womack	R C F Rito 8E8 2D	11	\$71.31	80	\$77.27	66	Silver
Rocky Creek Farms	R C F Rock Ambush 53F	10	\$74.25	64	\$77.04	67	Silver
Joe Davis	ID4 West	5	\$74.10	65	\$76.97	68	
William Clay Sims	Twin Hills Lucys Boy 2261	7	\$73.63	68	\$76.80	69	
Davis Angus Farm	CH	12	\$74.96	61	\$76.79	70	Silver
Frenchfield Farms	Rito 9W29 of 2G2 6148	23	\$71.65	77	\$76.61	71	Gold
Turner Callaway	B A R Ext Traveler 205	14	\$71.19	81	\$76.54	72	Silver
Home Park Farm	409	16	\$71.50	78	\$76.46	73	Gold
David Legg Farm	R&R Right Time 833	12	\$78.14	48	\$76.34	74	Silver
Davies Farms	DF Magnum M164	9	\$71.78	74	\$75.81	75	
Bryan & Alan Hilsabeck, Lueken Angus Farm	Bon View New Design 1407	18	\$71.32	79	\$75.46	76	
Alex Turner	YON NEW DESIGN 036 K45	6	\$70.42	85	\$75.41	77	
Gardiner Angus/VB Lawlis-Multi Consignor	G A R Expectation 4915	72	\$72.71	73	\$75.21	78	
Matthew Jones Farm	Bricton New Design 1019	8	\$73.94	67	\$75.11	79	
David Loutzenhiser	39	36	\$73.48	69	\$74.78	80	
McBee Angus	M148	7	\$66.30	108	\$74.74	81	
Eddie Bradley	Rito 0117 9A16	8	\$67.38	96	\$74.22	82	
Joe & Judi Jones	18	6	\$69.66	87	\$73.65	83	
William Clay Sims	Twin Hills New Design 1030	8	\$73.96	66	\$73.48	84	
McCord W. Hall	Plowman 1627 of Millbrae SAR	24	\$69.52	88	\$73.42	85	
Joan Liebrecht	2900	14	\$72.81	72	\$73.37	86	
NW Georgia Research & Education Ctr.	UG Expectation 2511	8	\$67.70	94	\$73.31	87	
Bart Renkoski	X L Bando 598 M04	8	\$70.61	84	\$73.17	88	
Lawrence Risse/Granite Falls Farms	J T S Emuten Cornhusker 22S1	9	\$69.42	89	\$73.07	89	
Eddie Bradley	Rito 616 of 4B20 6807	8	\$67.69	95	\$72.50	90	
C. W. Hook	Circle A Direction 2539	5	\$59.42	164	\$72.48	91	
LaReil Wilkinson	366	5	\$68.91	91	\$72.45	92	
Jerry Graybeal	131	7	\$66.42	105	\$71.75	93	
Carrier Angus Farms	S A V 5175 Bando 2055 T	11	\$61.51	143	\$71.55	94	
Bar T Ranch	Black Crest Bando 104F Et	10	\$68.60	93	\$71.52	95	
Bar W/Paul Wilkie	C A R Ext 739	10	\$64.38	120	\$71.40	96	
NW Georgia Research & Education Ctr.	Lemmon KCC Precision B134	7	\$65.34	116	\$70.97	97	
Larry & Marlene James	Nichols Extra K337	7	\$69.96	86	\$70.96	98	
David Loutzenhiser	6012	27	\$67.20	98	\$70.93	99	
Beaverdale Farms	H60 of 5304 GAR Commitment	35	\$70.72	83	\$70.75	100	
Bar-C Farm / W. Max Campbell	46	11	\$66.57	104	\$70.59	101	
Tom Enarson	Ironwood ND 9399 3332	11	\$66.21	109	\$70.57	102	
McDonald	2145	8	\$65.63	113	\$70.49	103	
NW Georgia Research & Education Ctr.	WAF 9M9 690	27	\$66.97	99	\$70.36	104	
Bishop Branch Farm/Joey Link	1C3	9	\$65.31	117	\$70.09	105	
Thomas Fulcher	O H Prompt Girl 305716	10	\$66.71	102	\$69.95	106	
Woodland/Woodhill/Leachman Angus Farms-Multi Consignors	Bon View New Design 878	53	\$66.40	106	\$69.93	107	
David Loutzenhiser	34	23	\$66.97	100	\$69.84	108	
Bar T Ranch	9J20	10	\$71.76	75	\$69.83	109	
Larell Wilkinson	LCW Majestic Design 715-L42	13	\$68.82	92	\$69.49	110	
Eddie Bradley	J F Traveler 5201	9	\$63.48	125	\$69.41	111	
Ronald DeHart	Ellerslie Right Smart 8106	6	\$64.01	123	\$69.20	112	
McClure Farm	C C C Saugahatchee 095	7	\$66.32	107	\$69.16	113	
Magnolia Hill Farm	YON	16	\$66.86	101	\$68.63	114	
Joe & Judi Jones	199	15	\$66.69	103	\$68.62	115	
Harris Livestock	W K U Doctor Pepper 0202	24	\$64.20	122	\$68.51	116	
Eddie Bradley	Gibb Iroquois 9111	6	\$62.01	135	\$68.47	117	

Iowa Sire Profit Comparison Project

Ranking of Sires with 5 or more Progeny

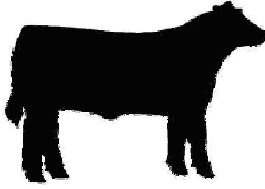

TCSCF
 2006 Tri-County
 Steer Carcass
 Futurity Cooperative

In cooperation with



Tri-County Consignor or Bull Owner	Sire Name or ID Number	Progeny Number	Low Ch-Sel Spread		High Ch-Sel Spread		TriCounty Award
			Sire Effect on Profit	Breed Sire Rank	Sire Effect on Profit	Breed Sire Rank	
Rocky Creek Farms/ William Womack	R C F Traveler 234D 44E	17	\$65.26	118	\$68.41	118	
Archie Davis	Davis New Design 902	22	\$65.73	110	\$68.37	119	
Warden & Richards	Ironwood Cristo 6370 1101	10	\$64.24	121	\$68.35	120	
Darrell Kentner	Nichols Black Ink K691	5	\$65.51	115	\$68.18	121	
Bar T Ranch	3	10	\$63.06	128	\$68.16	122	
Warden & Richards	IRONWOOD CRISTO PA 8223	9	\$61.94	138	\$68.12	123	
NW Georgia Research & Education Ctr.	Nelson Blackbird 232	9	\$64.55	119	\$68.08	124	
Bishop Branch Farm/Joey Link	913	13	\$67.33	97	\$67.76	125	
Tommy Burns	Mills Illini 550	6	\$61.21	150	\$67.74	126	
Brian Hunt	BYGO	28	\$63.42	127	\$67.26	127	
Eddie Bradley	Rito 5TR8 of Rita 3X12 RRT	11	\$65.64	112	\$67.22	128	
Gail & Marshall Miller	Nichols Ext M906	5	\$79.48	45	\$67.21	129	
Cold Spring Angus Farm	JTS Cold Spring Focus 29c2	5	\$61.23	149	\$66.34	130	
Carl Tessmer	2721 K	8	\$61.31	148	\$66.25	131	
Mill Creek Farms / Robert A. Phillips	MCF 2	6	\$65.56	114	\$66.01	132	
Ancil Johnson	L F Traveler 016	10	\$61.34	146	\$65.93	133	
NW Georgia Research & Education Ctr.	Kahn Ambush B126	27	\$65.71	111	\$65.91	134	
Jeff Pepper	A A F Dateline 323	12	\$62.51	131	\$65.84	135	
Jerry Graybeal	113	9	\$60.25	160	\$65.77	136	
Home Park Farm/CR Conklin	426	21	\$62.48	132	\$65.63	137	
Archie Davis	K A F Max 307	11	\$62.92	130	\$65.28	138	
Anson Minton	Echo Ridge Rito 9K60 7931	8	\$61.14	152	\$65.02	139	
Home Park Farm/CR Conklin	476	31	\$61.99	136	\$64.66	140	
Tommy Jack Shoun	M M Stockman 365-5265	37	\$61.19	151	\$64.46	141	
NW Georgia Research & Education Ctr.	O A F Right Time 023 5260	15	\$61.35	144	\$64.37	142	
NW Georgia Research & Education Ctr.	8610	8	\$61.06	154	\$64.01	143	
Magnolia Hill Farm	M305	19	\$60.82	155	\$64.00	144	
Warden & Richards	IRONWOOD CRISTO B2 8218	11	\$61.97	137	\$63.79	145	
Warden Thomas	Flanders	5	\$62.15	134	\$63.74	146	
Brian Hunt	Denny	43	\$62.28	133	\$63.73	147	
Dubose Cattle Co	ANDUB	7	\$60.37	159	\$63.35	148	
Joe Griffith	R L C Mr Trend 581	12	\$63.48	126	\$63.29	149	
Joe Davis	YON SOUTHERN ROCK N69	8	\$61.34	145	\$63.27	150	
David Loutzenhiser	4060	34	\$60.00	162	\$63.13	151	
Clathworthy Farms/Alex Turner	Turner Ideal 0104	8	\$57.09	176	\$63.09	152	
William Poole	R&K Priority 1072	5	\$60.75	156	\$62.82	153	
Brian Hunt	Low Gap Gridmaker 0281	24	\$61.88	139	\$62.75	154	
Paul Ackley	RCC	18	\$59.36	167	\$62.66	155	
Rosenbaum Farms	442	11	\$60.51	158	\$62.62	156	
NW Georgia Research & Education Ctr.	WAF 556 West 649	7	\$63.80	124	\$62.25	157	
Paul Wilkie	YON Expectation M39	9	\$60.57	157	\$62.21	158	
50%South Ozarks Premier Beef Marketers, LLC	Really Windy	6	\$58.09	171	\$62.20	159	
Larell Wilkinson	Ironwood Stampede2 9366	13	\$59.41	165	\$62.16	160	
Brian Hunt	Bubba	11	\$61.11	153	\$61.98	161	
Douglas Angus/ Don Douglas	M A R Sitz Rainmaker 0066	7	\$57.61	173	\$61.93	162	
Joan Liebrecht	BF	8	\$63.01	129	\$61.57	163	
Oakalla Valley Partnership	Dipert W W Rito 328-603	13	\$60.10	161	\$61.52	164	
Allen Beer	104	8	\$57.86	172	\$61.49	165	
Davis Angus Farm	DM	20	\$58.81	169	\$61.42	166	
Warden Thomas	Ohio AN	7	\$59.81	163	\$61.36	167	
Tim Dunphy	Fame	7	\$61.58	142	\$61.03	168	
NW Georgia Research & Education Ctr.	S A F Easy Fortune	9	\$56.88	179	\$60.93	169	
Roger McMartin	7527	8	\$56.17	190	\$60.60	170	
Brian Hunt	Windy Knob Halfback J6	13	\$56.37	186	\$60.60	171	
Davies Farms	GAR Westwind 7966	18	\$56.41	185	\$60.26	172	
Eddie Bradley	Baf Roller 8321	11	\$57.49	175	\$60.13	173	
Brian Hunt	Low Gap Royal 38 W W 027	7	\$58.19	170	\$60.01	174	
Pomp Berger	Neutron 96	7	\$53.09	208	\$59.94	175	
Bart Renkoski	6	6	\$58.85	168	\$59.89	176	

Iowa Sire Profit Comparison Project

Ranking of Sires with 5 or more Progeny

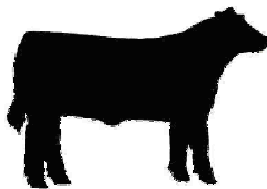

TCSCF

**2006 Tri-County
Steer Carcass
Futurity Cooperative**

In cooperation with



Tri-County Consignor or Bull Owner	Sire Name or ID Number	Progeny Number	Low Ch-Sel Spread		High Ch-Sel Spread		TriCounty Award
			Sire Effect on Profit	Within Breed Sire Rank	Sire Effect on Profit	Within Breed Sire Rank	
Brian Hunt	G A R New Design A651	30	\$56.55	182	\$59.87	177	
Pineview Farms	Black Grove Alliance 232	19	\$56.73	180	\$59.76	178	
Ray Copeland Farm	Ironwood N D 701 9377	17	\$59.39	166	\$59.56	179	
Davies Farms	D F LIBERTY PLUS L152	104	\$56.68	181	\$59.15	180	
Eddie Bradley	RItO 2272 of Rita 9K2 RDA	6	\$55.83	194	\$59.09	181	
Davis Angus Farm	DND	11	\$56.34	187	\$58.86	182	
L.C. Curtis & Son, Inc.	Bridges Nugget 3133	7	\$51.26	222	\$58.85	183	
Brian Hunt	WR	10	\$57.06	177	\$58.79	184	
David Loutzenhiser	732	31	\$56.50	183	\$58.76	185	
NW Georgia Research & Education Ctr.	Bricton Bando 2297	6	\$52.70	210	\$58.60	186	
David L. Gardner	Echo Ridge Grid Maker 8002	13	\$61.34	147	\$58.60	187	
Archie Davis	Davis Max 040A	10	\$56.22	189	\$58.58	188	
Spring Creek Cattle Co.	Mill Coulee ZZZ 615	14	\$54.57	198	\$58.53	189	
Ron Dunphy	106	16	\$61.87	140	\$58.29	190	
Archie Davis	Davis Maximum 607	16	\$57.01	178	\$58.06	191	
Rusty Thomson	23	15	\$56.41	184	\$57.59	192	
Ed Weiderstein	2458	5	\$52.45	213	\$57.51	193	
David Hayes	Toebben Spectrum 2058	14	\$50.13	233	\$57.35	194	
L. C. Curtis & Son, Inc.	Bridges Executive 4045	10	\$52.42	214	\$57.00	195	
Rocky Creek Farms/ William Womack	R C F Max X77 51B	22	\$56.07	191	\$56.97	196	
Thomas Fulcher	S H A F Ext RR TRV 446	42	\$55.83	193	\$56.96	197	
Thomas Fulcher	SHAF EXT Trav 6T6 038	40	\$54.42	199	\$56.85	198	
Bentley East/McDonald	17	14	\$53.51	206	\$56.83	199	
NW Georgia Research & Education Ctr.	Bricton Traveler 1221	9	\$57.57	174	\$56.74	200	
Smalley Cattle Co.	Crutchfield Thunder	9	\$55.66	195	\$56.67	201	
NW Georgia Research & Education Ctr.	Cpes Triple Threat 9601	25	\$53.97	205	\$55.71	202	
Russ Massa	F36	9	\$54.32	201	\$55.56	203	
Brian Hunt	Windy Hill Marksman	6	\$52.39	215	\$55.53	204	
Oakalla Valley Partnership	S A F 013 Transform 8284	17	\$50.59	226	\$55.51	205	
Oakalla Valley Partnership	Mill Coulee Rito Max 613	9	\$50.31	232	\$55.50	206	
NW Georgia Research & Education Ctr.	Kahn Broadband R A 94L	11	\$55.28	196	\$55.22	207	
Tom Merritt	M A F T C Traveler 658	11	\$52.50	212	\$55.03	208	
Jeff Pepper	Stuart L B 901 007	7	\$50.32	231	\$54.97	209	
Davis Angus Farm	DM40	9	\$52.57	211	\$54.93	210	
Tim/Ron Dunphy	107	18	\$54.87	197	\$54.86	211	
Bentley East/Beer	AN104	10	\$54.41	200	\$54.30	212	
Oakalla Valley Partnership	S A F Diversity 9197	17	\$53.99	204	\$54.12	213	
Warden & Richards	PAA PHARLAP A18	9	\$47.53	243	\$54.04	214	
Payne Farm	Jarrell New Design 165L	5	\$50.43	230	\$54.02	215	
Oakalla Valley Partnership	S A F Focus 8259	13	\$50.74	224	\$53.95	216	
Thomas Fulcher	H G Traveler Ext 727	43	\$53.20	207	\$53.80	217	
Rocky Creek Farms/ William Womack	R C F Plowman 8D	11	\$54.16	202	\$53.79	218	
Voyles Farms, Inc.	H044L	7	\$52.33	216	\$53.54	219	
Wagon Wheel Ranch/Fred Liebl	U G Rito Max 6589	14	\$50.02	234	\$53.42	220	
Archie Davis	Davis H of C 207	16	\$51.93	219	\$53.02	221	
Davis Angus Farm	DT25	10	\$50.66	225	\$52.98	222	
Brian Hunt	Low Gap W W R Bullet 888	7	\$49.82	237	\$52.70	223	
John Jennings	TY	6	\$52.23	217	\$52.44	224	
Dennis Parrett	97	7	\$50.76	223	\$51.85	225	
4R Cattle Co.	RTL	14	\$56.22	188	\$51.55	226	
R. Schwalbe	RA	6	\$55.95	192	\$51.52	227	
Will Carrier	WAR Alliance 9126 6006	5	\$46.67	247	\$51.35	228	
Archie Davis	Davis Bold Scotch 467	11	\$51.77	221	\$51.29	229	
C. W. Hook	R/H New Design 7047	7	\$46.01	249	\$51.27	230	
Ray Copelan Farm	BAF New Design 3033	7	\$54.03	203	\$51.26	231	
Julian & Patti Price	T	12	\$52.89	209	\$50.89	232	
Paul Ackley	WF	21	\$52.10	218	\$50.68	233	
Kathleen Haddon	YON Right Time L217	10	\$49.21	239	\$50.67	234	
Kathleen Haddon	Black Crest Consensus 72K	14	\$46.71	246	\$50.57	235	

Iowa Sire Profit Comparison Project

Ranking of Sires with 5 or more Progeny

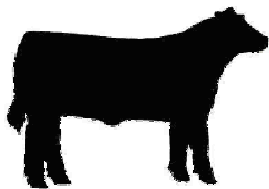

TCSCF

**2006 Tri-County
Steer Carcass
Futurity Cooperative**

In cooperation with



Tri-County Consignor or Bull Owner	Sire Name or ID Number	Progeny Number	Low Ch-Sel Spread		High Ch-Sel Spread		TriCounty Award
			Sire Effect on Profit	Within Breed Sire Rank	Sire Effect on Profit	Within Breed Sire Rank	
Ben Lindsey Farms	C F Timely 28	7	\$50.45	229	\$50.27	236	
NW Georgia Research & Education Ctr.	O A F Right Time 017 5260	20	\$51.88	220	\$49.73	237	
Brian Hunt	Sunup	11	\$49.83	236	\$49.51	238	
Davis Angus Farm	BC	11	\$47.90	242	\$49.29	239	
NW Georgia Research & Education Ctr.	Greenwood Precision L61	12	\$46.56	248	\$49.18	240	
Wayne Williams	Bricton Traveler 9102	18	\$45.95	250	\$49.11	241	
4R Cattle Co.	W11	17	\$48.86	240	\$48.96	242	
Magnolia Hill Farm	M40	11	\$50.47	228	\$48.83	243	
Gail & Marshall Miller	Nichols Ext M917	11	\$43.48	262	\$48.78	244	
LC Curtis & Son	BAF Emulous 0142 2058 7072	8	\$45.74	252	\$48.61	245	
Joe Griffith	W A F Rito 924 of 210	11	\$49.43	238	\$48.45	246	
Davies Farms	D F DOCTOR LANE L155	5	\$45.13	256	\$48.41	247	
NW Georgia Research & Education Ctr.	Ug Enhancer 9551	24	\$48.39	241	\$48.39	248	
Webb Davis	WW	14	\$47.22	244	\$48.39	249	
Hayes Farm	Bricton Mr Ferdinand 7010	14	\$44.64	258	\$48.05	250	
NW Georgia Research & Education Ctr.	WAF 9M9 990	27	\$46.86	245	\$47.95	251	
Dwight Watson	BoPat Extra 291	5	\$42.30	263	\$47.94	252	
Pomp Berger	Phelps Crk	6	\$39.86	274	\$47.05	253	
Eddie Bradley	Rito 2E82 of 7S11 Traveler	13	\$50.56	227	\$46.67	254	
Brent Hanshaw	Nichols Performa K463	11	\$44.69	257	\$46.15	255	
Rosenbaum Farms	2	16	\$45.73	253	\$45.99	256	
Eddie Bradley	D W Bar EXT 013D	18	\$33.82	289	\$45.62	257	
Nathan Mass	MF Supreme 325	9	\$45.66	255	\$45.19	258	
Brian Hunt	Bullet	37	\$42.00	264	\$44.79	259	
Tommy Jack Shoun	Freightliner	6	\$45.84	251	\$44.65	260	
Larell Wilkinson	Ironwood Stampede 036 0355	5	\$40.33	271	\$44.40	261	
NW Georgia Research & Education Ctr.	Cpes Schurrtop Supreme 9629	14	\$44.09	260	\$44.37	262	
Brian Hunt	38 BULL	31	\$44.07	261	\$44.11	263	
Doug Bunn	NS	5	\$49.87	235	\$43.66	264	
Jeff Pepper	W841	19	\$39.45	275	\$43.35	265	
Cherry Ridge Farms	Ug Rancher 8519 By 0541	7	\$44.59	259	\$42.74	266	
Tim Dunphy	AI	8	\$35.83	286	\$42.73	267	
Jeff Pepper	OO7	11	\$38.92	277	\$42.63	268	
Harris Livestock	Meldon	46	\$41.80	265	\$42.42	269	
Valley View Farms/Wesley & Delores Blankenship	S F Grand Canyon POL of 74D4	7	\$41.09	266	\$42.39	270	
Bar T Ranch	Yon Hi Spade 039 K74	8	\$45.71	254	\$42.39	271	
Charles Rosenkrans	Wilt Dividend 109	20	\$41.06	268	\$42.28	272	
Tim Savage	Pine Tree Thunder 7114	10	\$38.38	278	\$42.07	273	
NW Georgia Research & Education Ctr.	K A F Rito 226	8	\$40.74	269	\$41.44	274	
Multiple Owners	99	12	\$40.25	272	\$40.91	275	
Ben Lindsey Farms	Double O Transformer 802	11	\$39.44	276	\$40.88	276	
Archie Davis	Davis Gorthy of Graham 138	10	\$41.07	267	\$40.50	277	
Lowell Andersen	L A Right Time 404	8	\$39.92	273	\$40.28	278	
B.R. Haddon	4	5	\$36.04	285	\$39.74	279	
Carl Tessmer	AO22N	10	\$36.64	283	\$39.48	280	
Charles Rosenkrans	Martin Summit Traveler 2005	10	\$36.27	284	\$38.88	281	
L.C. Curtis & Son, Inc.	Bridges Resolution 7007	10	\$38.33	279	\$38.51	282	
Lowell Andersen	Prairiedge Absolute 023	13	\$36.94	282	\$38.26	283	
NW Georgia Research & Education Ctr.	Crestview Scotch Cap 9M9 833	10	\$32.81	292	\$38.25	284	
Jeff Pepper	W A F Sleep Easy 841	17	\$40.39	270	\$37.72	285	
NW Georgia Research & Education Ctr.	Crestview Prompter 123	7	\$37.35	280	\$36.54	286	
McCord W Hall	N Bar Emulation EXT	6	\$35.17	287	\$35.61	287	
Ron Dunphy	67	11	\$61.62	141	\$34.82	288	
LaRell Wilkinson	13	5	\$32.05	293	\$34.69	289	
LC Curtis & Son	M H B Oliver of Z 145	14	\$32.89	291	\$34.21	290	
Brian Hunt	G A R Precision 7152	17	\$37.17	281	\$33.82	291	
Brian Hunt	Byrege	24	\$34.01	288	\$33.34	292	
L. C. Curtis & Son, Inc.	Ug Traveler 8180 8640	8	\$26.61	297	\$33.33	293	
Jason Peters	P A A 3113 Northlander 0028	17	\$31.14	294	\$32.78	294	

Iowa Sire Profit Comparison Project

Ranking of Sires with 5 or more Progeny

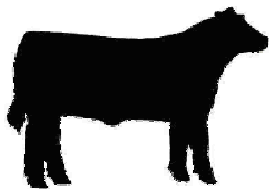

TCSCF

**2006 Tri-County
Steer Carcass
Futurity Cooperative**

In cooperation with



Tri-County Consignor or Bull Owner	Sire Name or ID Number	Progeny Number	Low Ch-Sel Spread		High Ch-Sel Spread		TriCounty Award
			Sire Effect on Profit	Within Breed Sire Rank	Sire Effect on Profit	Within Breed Sire Rank	
Croftburn Farm	B F Rito Classic 012 086	5	\$26.49	298	\$31.92	295	
NW Georgia Research & Education Ctr.	102	8	\$33.26	290	\$31.67	296	
Tom Merritt	B A F Ext 1187	7	\$26.86	295	\$29.16	297	
Bruce Brae GA/RR Bruce	Daltons Explorer 026	13	\$26.74	296	\$28.77	298	
Archie Ladd	Circle A Right Time 0476	6	\$21.83	299	\$19.69	299	
Todd Dunphy	11	10	\$20.12	300	\$18.78	300	
Pomp Berger	Nick	9	\$16.87	302	\$18.08	301	
Holton Farms	Winns Bandolier 700	5	\$17.91	301	\$16.62	302	
Ed Wiederstein	Circle Oak	6	\$6.43	307	\$10.47	303	
Davis Angus Farm	K	6	\$9.28	305	\$10.08	304	
Steve James	U T P Bextor 2171	5	\$13.46	303	\$7.98	305	
NW Georgia Research & Education Ctr.	Crestview Regal 931	6	\$9.68	304	\$5.94	306	
Harris Livestock	Tex	14	\$8.52	306	\$4.40	307	
Larry Griffin	44	5	\$0.00	308	\$0.00	308	
Red Angus Sires							
D.M. Pitts	LCC EBV 1160K	5	\$89.51	1	\$94.43	1	
D.M. Pitts	BIEBER VIRILE 7038	8	\$75.65	2	\$78.76	2	
Tim Smallwood	DBLR SALTADOR 1420	5	\$60.90	3	\$62.97	3	
Robert Stauber	83	25	\$58.10	5	\$61.89	4	
Paul Dunseth	269J	8	\$53.15	8	\$59.59	5	
Lazy S Farm	LS MARIAS 325	6	\$55.61	7	\$59.50	6	
JanBil Farms	Rancher	5	\$56.24	6	\$56.60	7	
Rocky Rush	ORYS TIGERS POWERHOUSE	7	\$58.88	4	\$56.08	8	
Julian & Patti Price	J7	12	\$52.78	9	\$52.42	9	
JanBil Farms	Chercan4912	11	\$48.15	10	\$50.78	10	
JanBil Farms	LS067	23	\$43.41	11	\$45.14	11	
Paul Ackley	HO	15	\$39.79	12	\$42.22	12	
John Jennings	Y34	5	\$38.77	13	\$30.89	13	
Shady Bower Farm	1007	9	\$7.46	14	\$6.12	14	
Angus Cross Sires							
Kenagy & Co.	20	11	\$97.44	1	\$93.74	1	Silver
Jerry Graybeal	60	7	\$85.43	2	\$91.13	2	
D. M. Pitts	108	11	\$77.78	3	\$78.00	3	Silver
W.L. Forest	Big Nick	9	\$77.21	4	\$77.94	4	
Ron Penton	2H	14	\$69.34	5	\$63.39	5	
D M Pitts	131	9	\$48.45	7	\$49.38	6	
Jerry Graybeal	MA	16	\$50.03	6	\$48.40	7	
Mi Tierra Cattle Co. LLC c/o Dale Eppard	4M	5	\$47.50	8	\$45.00	8	
Mi Tierra Cattle Co. LLC c/o Dale Eppard	8060L	6	\$22.12	9	\$19.03	9	
SimmAngus Sires							
Davies Farms	122	7	\$82.44	1	\$81.40	1	
Davies Farms	DF 177M	21	\$74.69	3	\$78.08	2	Gold
Davies Farms	49K	20	\$70.15	4	\$74.02	3	
Davies Farms	DF 165M	20	\$67.80	5	\$72.56	4	
Russ Massa	M903SX	9	\$78.60	2	\$69.97	5	
Davies Farms	DF 178M	58	\$65.33	6	\$67.85	6	
Davies Farms	DF 1/4	17	\$63.93	8	\$67.78	7	
Bobby Bell	SXL32	30	\$63.14	9	\$65.38	8	
Davies Farms	SXL	140	\$59.78	10	\$61.19	9	
Massa Ranch	M 920	8	\$64.11	7	\$57.31	10	
Davies Farms	7L	20	\$56.44	11	\$55.19	11	
Davies Farms	SX	160	\$50.58	12	\$50.74	12	
Rosenbaum Farms	Larry	6	\$48.15	13	\$48.18	13	
Balancer Sire							
Smith Farm	758391	5	\$65.99	1	\$61.72	1	
Beefmaster Sires							
B.R. Haddon	G622	12	\$19.57	1	\$15.03	1	
B.R. Haddon	227	8	\$16.55	2	\$11.53	2	

Iowa Sire Profit Comparison Project

Ranking of Sires with 5 or more Progeny

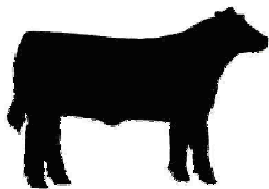

TCSCF

**2006 Tri-County
Steer Carcass
Futurity Cooperative**

In cooperation with



Tri-County Consignor or Bull Owner	Sire Name or ID Number	Progeny Number	Low Ch-Sel Spread		High Ch-Sel Spread		TriCounty Award
			Sire Effect on Profit	Within Breed Sire Rank	Sire Effect on Profit	Within Breed Sire Rank	
Brangus Sires							
Bar T Ranch	706776	5	\$73.35	1	\$72.80	1	
Choestoea Farm, Inc.	MSBN	34	\$67.25	3	\$67.98	2	
Dubose Cattle Co	M217	10	\$70.86	2	\$64.73	3	
Dubose Cattle Co	N312	7	\$49.42	4	\$43.30	4	
Joe Davis	L106	19	\$37.10	6	\$40.45	5	
Joe Davis	M236	10	\$36.38	7	\$39.38	6	
Smalley Cattle Co.	Smitty	10	\$40.98	5	\$37.02	7	
Dubose Cattle Co.	M207	12	\$27.91	8	\$26.96	8	
Charolais Sires							
Forrest & Donna Thompson	#20	5	\$120.40	1	\$124.36	1	
Bart Renkoski	ACE MR UNLTD G81 P	8	\$81.90	4	\$82.83	2	
NW Georgia Research & Education Ctr.	WCR PRIME TIME 908 P	17	\$77.71	5	\$82.66	3	Gold
Charles Marti	15	5	\$88.15	3	\$82.61	4	
MBS Charolais	T150	7	\$89.80	2	\$80.29	5	
NW Georgia Research & Education Ctr.	SKYMONT EASE 2078	15	\$77.16	6	\$79.17	6	Gold
NW Georgia Research & Education Ctr.	RC MONTANA 644 POLLED	9	\$76.15	7	\$79.08	7	
NW Georgia Research & Education Ctr.	SCHURRTOP BONANZA PLD	10	\$74.06	9	\$78.30	8	Silver
NW Georgia Research & Education Ctr.	SCHURRTOP-DC INTIMIDATOR	15	\$72.38	10	\$75.90	9	
William St. John	322	5	\$74.35	8	\$68.40	10	
Joan Liebrecht	FEMO	22	\$67.15	13	\$67.44	11	
Archie Davis	CH	13	\$65.96	14	\$66.97	12	
Harris Livestock	Collins	16	\$65.87	15	\$66.74	13	
Joan Liebrecht	313	7	\$69.76	11	\$65.14	14	
NW Georgia Research & Education Ctr.	LHD PRODUCTIVE G1308 ET	11	\$69.06	12	\$63.27	15	
Tommy Jack Shoun	VPI PRIME DUKE 2114	37	\$62.09	18	\$62.55	16	
NW Georgia Research & Education Ctr.	BALDRIDGE CADILLAC 74E	11	\$63.28	17	\$61.01	17	
Lewis Farms	3336	6	\$53.68	20	\$58.84	18	
Harmon Charolais	WCR SIR PRIME TIME 2140P	5	\$64.98	16	\$53.69	19	
Breezy Heights Charolais	SCF CUJO	7	\$55.71	19	\$51.44	20	
NW Georgia Research & Education Ctr.	NWMSU PLD UNLIMITED 233	9	\$42.39	22	\$47.10	21	
NW Georgia Research & Education Ctr.	SKYMONT EASE 3001	12	\$42.97	21	\$46.11	22	
NW Georgia Research & Education Ctr.	BBCR SIR MAC 112 P/S	11	\$37.18	24	\$37.97	23	
Rocky Rush	759953	5	\$38.72	23	\$35.81	24	
Harmon Charolais	AC JUMBO DUKE 907	8	\$21.56	25	\$13.80	25	
Harmon Charolais	HC GENERATOR 346	5	\$8.19	26	\$4.86	26	
Stabilizer Sire							
JanBil Farms	Stabilizer	6	\$54.77	1	\$53.33	1	
South Devon Cross Sire							
Joe & Judi Jones	69A	21	\$72.33	1	\$75.90	1	
Gelbvieh Sires							
Joe & Judi Jones	N67	7	\$88.35	1	\$85.88	1	
Jack McCauley	10	5	\$79.16	5	\$82.33	2	
C W Senn	B57	15	\$80.96	2	\$80.56	3	Gold
Gay Muse	STF STITCHES 24L	5	\$75.45	6	\$80.43	4	
Bar T Ranch	DANNY	5	\$79.91	4	\$79.78	5	
Gary Goostree	TOP MR BOUNCER K317	5	\$80.85	3	\$78.49	6	
Beer	GV56	7	\$71.74	9	\$75.97	7	
Joe & Judi Jones	121	5	\$75.03	7	\$73.84	8	
Ron Dunphy	106	19	\$73.71	8	\$71.53	9	
Fulcher Family Farms	CHM MORRIS G56	7	\$66.41	13	\$68.52	10	
McDonald	13	12	\$70.68	11	\$68.38	11	
Thomas Fulcher	CHM MORRIS G56	31	\$71.26	10	\$67.58	12	
Ron Dunphy	89	18	\$69.61	12	\$66.99	13	
Joan Liebrecht	BG	6	\$59.53	14	\$55.57	14	
Todd Dunphy	13	12	\$49.39	21	\$52.67	15	
Gary Martens	84H	5	\$54.91	16	\$51.59	16	
Ron Dunphy	105	21	\$52.42	18	\$51.19	17	

Iowa Sire Profit Comparison Project

Ranking of Sires with 5 or more Progeny

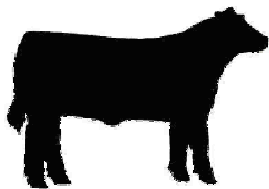

TCSCF

**2006 Tri-County
Steer Carcass
Futurity Cooperative**

In cooperation with



Tri-County Consignor or Bull Owner	Sire Name or ID Number	Progeny Number	Low Ch-Sel Spread		High Ch-Sel Spread		TriCounty Award
			Sire Effect on Profit	Within Breed Sire Rank	Sire Effect on Profit	Within Breed Sire Rank	
50%South Ozarks Premier Beef Marketers, LLC	51K	5	\$52.70	17	\$50.80	18	
Stonegate Farm	WPC EXTRA 849H	25	\$55.75	15	\$50.25	19	
Todd Dunphy	10	9	\$49.72	19	\$50.06	20	
Allen Beer	56	5	\$46.00	22	\$47.73	21	
50%South Ozarks Premier Beef Marketers, LLC	Lil G	5	\$49.41	20	\$42.99	22	
Tim Dunphy	ECHO	5	\$38.08	23	\$36.36	23	
Thomson Farm	55	6	\$29.25	24	\$30.48	24	
Rusty Thomson	25	6	\$22.46	25	\$22.81	25	
Gelbvieh Cross Sire							
Joe & Judi Jones	37A	19	\$92.10	1	\$94.89	1	Platinum
Hereford Sires							
Forrest Polled Hereford	K58	8	\$66.75	4	\$73.42	1	
Jim McClure	SHR F6 MR SAUTEE 19J	8	\$68.96	2	\$71.75	2	
Julian & Patti Price	K69	6	\$74.84	1	\$70.58	3	
NW GA Research & Ed Ctr	C821	6	\$66.76	3	\$68.17	4	
Julian & Patti Price	454	7	\$66.60	5	\$68.08	5	
Magnolia Hill Farm	M60	14	\$61.48	6	\$65.08	6	
Maple Springs Farm	9H	9	\$48.12	8	\$50.20	7	
Dave Spark	057J	5	\$49.11	7	\$47.76	8	
Innisfail Farm	INNISFAIL 235 12L	8	\$45.01	9	\$46.98	9	
Stonegate Farm	P41140930	10	\$43.47	10	\$42.61	10	
Magnolia Hill Farm	LH06	5	\$42.01	11	\$41.62	11	
Forrest Polled Hereford	8044	5	\$37.88	13	\$38.57	12	
Maple Springs Farm	K67	17	\$28.72	15	\$30.22	13	
NW Georgia Research & Education Ctr.	HH295	8	\$26.92	16	\$27.02	14	
NW Georgia Research & Education Ctr.	28HH0712	5	\$40.22	12	\$26.94	15	
Bar T Ranch	FPH HITTER 4007 L61	6	\$31.73	14	\$26.84	16	
Matthew Jones Farm	CES VICTOR 4009 X240	14	\$25.26	17	\$21.85	17	
Dave Spark	991	9	\$22.38	18	\$17.90	18	
Limousin Sires							
Oscar T. Cook, Jr.	UGAL 908J	7	\$84.64	1	\$80.73	1	
Gretsch Farms	JKCF FLOYD	21	\$81.12	2	\$79.68	2	Gold
MaineAngus Sire							
Kenagy & Co.	20	11	\$97.44	1	\$93.74	1	Silver
Salers Sires							
Ridgetop Salers	Apo	5	\$103.26	1	\$107.64	1	
Donald Dunseth	SALERS 295E	7	\$90.39	2	\$88.40	2	
Ridgetop Salers	31J	5	\$19.58	3	\$5.62	3	
SalersAngus Sires							
Mi Tierra Cattle Co. LLC c/o Dale Eppard	4M	5	\$47.50	1	\$45.00	1	
Mi Tierra Cattle Co. LLC c/o Dale Eppard	8060L	6	\$22.12	2	\$19.03	2	
Shorthorn Sires							
Karl Kenagy	SSC CLYDE	5	\$91.06	1	\$86.22	1	
Tom Enarson	Brilliant	7	\$65.69	2	\$57.74	2	
Simmental Sires							
Tennessee Tech Univ.	129	5	\$105.62	2	\$110.77	1	
Dean McKibben	M32	6	\$107.84	1	\$109.68	2	
McCord W Hall	GW LUCKY STRIKE 147G	8	\$103.14	4	\$108.37	3	
Prairie View Farms	Sure Trade	5	\$105.47	3	\$101.08	4	
Davies Farms	ONE EYE JACK	18	\$97.99	5	\$100.89	5	Platinum
Davies Farms	STOCKMAN	7	\$97.60	6	\$99.07	6	
Eddie Bradley	NICHOLS LEGACY G151	15	\$89.71	8	\$93.58	7	Platinum
Joe & Judi Jones	56	15	\$89.06	10	\$90.94	8	Platinum
JanBil Farms	Jalapena	5	\$86.79	11	\$90.09	9	
Davies Farms	TE IRISH STOCKMAN H3	75	\$86.10	12	\$88.11	10	Platinum
Stephen Turner	Legacy	17	\$89.69	9	\$87.79	11	Platinum
Bill Davidson	HC LUCKY 91L	8	\$96.22	7	\$87.77	12	

Iowa Sire Profit Comparison Project

Ranking of Sires with 5 or more Progeny

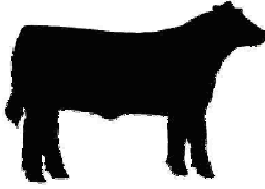

TCSCF
 2006 Tri-County
 Steer Carcass
 Futurity Cooperative

In cooperation with



Tri-County Consignor or Bull Owner	Sire Name or ID Number	Progeny Number	Low Ch-Sel Spread		High Ch-Sel Spread		TriCounty Award
			Sire Effect on Profit	Within Breed Sire Rank	Sire Effect on Profit	Within Breed Sire Rank	
Raymond Rogers	989	6	\$79.18	14	\$84.21	13	
Raymond Rogers	Wally	7	\$81.87	13	\$84.11	14	
Rosenbaum Farms	21	10	\$76.61	15	\$81.28	15	Silver
Jerry Graybeal	#3 Dale	6	\$75.54	16	\$79.14	16	
Davies Farms	MD MISTER DIAMOND	22	\$74.19	19	\$76.83	17	Gold
Rosenbaum Farms	JDJ	19	\$74.78	18	\$76.69	18	Gold
Raymond Rogers	67	10	\$71.77	23	\$76.38	19	
Raymond Rogers	K-20	5	\$74.93	17	\$73.10	20	
John & Janet Massey	PVF H90	8	\$73.65	20	\$72.00	21	
William E. Heser	Bond	21	\$72.73	22	\$71.09	22	
Eddie Bradley	CCR CADILLAC	10	\$72.82	21	\$66.76	23	
JanBil Farms	Big Sky	6	\$60.00	30	\$63.70	24	
Davies Farms	HHS JOURNEYMAN J18	7	\$65.84	24	\$63.40	25	
Warden Thomas	WilliamsS	10	\$61.36	29	\$63.13	26	
John Bauer	J68	5	\$63.49	25	\$61.58	27	
Bobby Lance	H-HS JACOB	5	\$63.28	26	\$60.88	28	
Wallace Campbell/Deer Creek Farm	Jackpot	15	\$54.40	32	\$57.32	29	
Justin Wallick	23	8	\$55.94	31	\$57.13	30	
William E. Heser	Clif	14	\$51.17	35	\$55.48	31	
Emerald J Farms	JNA GUNS BLACK ASSASSIN	6	\$61.85	28	\$55.42	32	
Bar-C Farm / W. Max Campbell	421	6	\$62.00	27	\$54.93	33	
John Jennings	W24	7	\$53.31	33	\$47.08	34	
Marty Bunton	G270	5	\$43.57	36	\$43.85	35	
John & Janet Massey	BBSF FROZEN ASSETS	5	\$53.00	34	\$42.80	36	
Mike & Trish Huffman	BDV IVOMEK	12	\$32.29	37	\$31.17	37	
Sean & Lynn Parker	DORA LEE RED KNIGHT	6	\$29.73	38	\$24.65	38	
Tarentaise Sires							
Leonard Sheriff	203995	10	\$77.76	1	\$92.56	1	Silver
Seven Lakes Tarentaise	G2	8	\$76.53	2	\$73.22	2	
Seven Lakes Tarentaise	208433	5	\$67.78	3	\$60.11	3	
Seven Lakes Tarentaise	208547	8	\$61.41	4	\$57.42	4	
Seven Lakes Tarentaise	206130	9	\$48.00	5	\$47.02	5	
Ankina Sire							
Brent Hanshaw	ANK463	8	\$28.12	1	\$26.36	1	