

TCSCF
2007 Tri-County Steer
Carcass Futurity
Cooperative

In Cooperation with

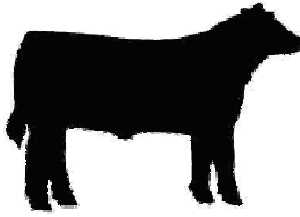

Tri-County Consignor or Bull Owner	Sire Name or ID Number	No. Progeny	Low Ch-Sel Spread		High Ch-Sel Spread		Percentile Rank	
			Sire Effect on Profit	Within Breed Sire Rank	Sire Effect on Profit	Within Breed Sire Rank		
Silver Creek Farms	Lemmon Ext L52	5	\$119.85	1	\$118.96	1	100%	
Henry Wilkie	Cedar Creek Explorer 2006	11	\$114.21	2	\$115.40	2	100%	Bronze
Knoxville Research and Education Center	UT Mr 3821	5	\$84.76	55	\$114.02	3	100%	
Willard Farm - James W. Willard	07	5	\$102.66	5	\$107.01	4	99%	
Spring Hollow Farms (James Gregory)	L F 7454 822 101	9	\$101.66	8	\$106.21	5	99%	
Brian Hunt	Hoff Limited Edition S C 594	7	\$109.33	3	\$105.88	6	99%	
Cottrell Circle C Ranch	Greenwood Ranger 3076	5	\$101.98	6	\$105.52	7	98%	
Spring Hollow Farms (James Gregory)	L L F Out Front F13	8	\$101.50	9	\$103.29	8	98%	
Davies Farms	O C C Great Plains 943G	5	\$100.78	10	\$102.32	9	98%	
Jerry Bornemann	Ideal 9502 of 4456 3265	5	\$101.83	7	\$101.44	10	98%	
McVae & David Wilt	Wilt New Design 591	5	\$97.34	14	\$101.20	11	98%	
Cottrell Circle C Ranch	Circle G New Design 432	5	\$97.00	18	\$100.90	12	98%	
Multi-Owner	K C Prime Time 6029 95	6	\$96.19	19	\$99.63	13	97%	
Bryan Hilsabeck	L C R Precision 101	7	\$97.28	15	\$98.91	14	97%	
Todd Dunphy	ANG-15	21	\$91.21	30	\$98.39	15	97%	Gold
McCord W. Hall	Connealy Lead On	15	\$95.13	21	\$98.10	16	97%	Gold
Mill Creek Farms, LLC / Robert Phillips	S S F 616 102	7	\$95.45	20	\$97.38	17	96%	
NW GA Research & Education Ctr.	HA Emulation 878 355	6	\$104.06	4	\$96.94	18	96%	
Liangollen Farm	OT17	7	\$97.05	16	\$96.35	19	96%	
Bobby Bell	J23	18	\$97.74	13	\$96.33	20	96%	Gold
NW GA Research & Education Ctr.	King Kahn B100	28	\$97.03	17	\$95.98	21	96%	Gold
Multi-Owner	C R A Bextor 872 5205 608	9	\$94.07	24	\$95.53	22	96%	
Trails End Farm/Nate/Larry Jones	Springfield 6148 6081	23	\$94.51	22	\$94.67	23	95%	Gold
Fall-Line Farms	G A R 6807 Traveler 4144	7	\$90.78	32	\$94.37	24	95%	
Rusty Thomson	24	5	\$99.95	11	\$93.99	25	95%	
Richard Crow	RR9191	9	\$89.78	36	\$93.96	26	95%	
Larry Thomas	C C F Precision 303	6	\$91.96	27	\$93.92	27	95%	
Purdue University Research Farm	BEX	5	\$90.19	34	\$93.06	28	94%	
Tim Sutphin	81	5	\$91.46	29	\$93.00	29	94%	
William Clay Sims	BTO 33G Scotch Cap B11	17	\$92.44	25	\$92.76	30	94%	Gold
Plumfield Farm	YON New Design M189	33	\$94.08	23	\$92.62	31	94%	Gold
Jeff Pepper	323	9	\$92.05	26	\$92.42	32	94%	
Cold Springs Angus Farm/John Stuedeman	Twin Valley 036 2400 G	29	\$87.98	41	\$90.68	33	93%	Gold
Multi-Owner	B/R New Design 323-9150	28	\$89.16	38	\$90.51	34	93%	Gold
Brian Hunt	9931	15	\$90.28	33	\$89.44	35	92%	Gold
Matthew Jones Farm	Bricton New Design 1019	15	\$91.62	28	\$89.34	36	92%	Gold
NW Georgia Research & Ed. Ctr.	Bricton Fix IT 2214	20	\$88.48	39	\$89.16	37	92%	Gold
Home Park Farm	378	12	\$86.93	43	\$88.25	38	92%	Bronze
Spring Hollow Farms (James Gregory)	L L F Connected 598 023	8	\$86.15	47	\$88.13	39	92%	
Marion B. Harrison	FAF The Professor FA27	12	\$85.04	53	\$87.72	40	92%	Bronze
Jim Husz	1149	10	\$84.87	54	\$87.68	41	91%	Bronze
Fall-Line Farms	S A F 598 Bando 5175	9	\$91.00	31	\$87.26	42	91%	
Joe & Judi Jones	176	40	\$86.85	44	\$87.24	43	91%	Gold
Bar-C Farm / W. Max Campbell	37	6	\$89.43	37	\$86.96	44	91%	
Willard Farm - James W. Willard	26	9	\$86.76	45	\$86.81	45	90%	
NW GA Research & Education Ctr.	UG Expectation 2511	25	\$83.79	60	\$86.01	46	90%	Gold
Rick Miller	WAF Traveler S255	5	\$80.73	75	\$85.83	47	90%	
Eddie Bradley	J K F Rito 00X4 of 4B47	5	\$85.77	50	\$85.83	48	90%	
David Loutzenhiser	167	26	\$83.16	62	\$85.17	49	90%	Gold
Smalley Cattle Co.	Bushs Grand Design	6	\$99.67	12	\$85.17	50	89%	
Rocky Creek Farms	R C F Rock Ambush 55F	26	\$85.28	51	\$85.10	51	89%	Silver
Eddie Bradley	Rito 9311 of 4M7 BRND 036	13	\$84.11	58	\$85.00	52	89%	Bronze
Eddie Bradley	Gazda Lucy Boy 021 8213 LB	10	\$88.21	40	\$84.66	53	89%	Bronze
NW GA Research & Education Ctr.	Mytty In Focus	22	\$80.73	76	\$84.62	54	89%	Silver
Rex Frieden	K739 Average	7	\$89.81	35	\$84.56	55	89%	



TCSCF
2007 Tri-County Steer
Carcass Futurity
Cooperative

In Cooperation with



Tri-County Consignor or Bull Owner	Sire Name or ID Number	No. Progeny	Low Ch-Sel Spread		High Ch-Sel Spread			
			Sire Effect on Profit	Within Breed Sire Rank	Sire Effect on Profit	Within Breed Sire Rank	Percentile Rank	
LaReIl Wilkinson	LCW Majestic Design 036-L13	23	\$81.86	67	\$84.27	56	89%	Silver
Multi-Owner	G A R US Premium Beef	14	\$81.79	69	\$84.06	57	88%	Bronze
Deer Creek Farm / Mark Campbell	Rito 212 of Rita 9D24 616	9	\$81.41	71	\$84.00	58	88%	
Harris Livestock, LLC	B Bart	22	\$82.70	64	\$83.85	59	88%	Silver
Todd Dunphy	15	7	\$79.32	85	\$83.01	60	88%	
Burns Farms	Ellis Vindicator A83	5	\$83.71	61	\$82.92	61	87%	
Warden & Richards	Ironwood Ambush 315 0185	5	\$86.04	49	\$82.82	62	87%	
Eddie Bradley	Rito 2 878 of 2536 BVND 878	11	\$84.26	57	\$82.66	63	87%	Bronze
Fulcher Family Farms - Thomas Fulcher	K C F Bennett Total	5	\$86.39	46	\$82.65	64	87%	
Ron Dunphy	83	37	\$80.54	78	\$82.52	65	87%	Silver
Purdue University Research Farm	FORE	8	\$79.16	86	\$82.01	66	86%	
Multi-Owner	Bon View Spectrum 1176	27	\$79.10	87	\$81.98	67	86%	Silver
Harris Livestock, LLC	Chuck	13	\$81.15	72	\$81.85	68	86%	Bronze
LaReIl Wilkinson	Ironwood Direction 3501	5	\$78.91	88	\$81.83	69	86%	
D. M. Pitts	Alberda Traveler 416	5	\$80.29	81	\$81.61	70	85%	
Ricky Conner	Whitmire Big Dip 9461	6	\$83.88	59	\$81.58	71	85%	
Home Park Farm	409	33	\$80.58	77	\$81.57	72	85%	Silver
Spring Hollow Farms (James Gregory)	Daltons Backstop 8205	16	\$81.83	68	\$81.49	73	85%	Silver
USDA/ARS J. Phil Campbell NRCC	98535	7	\$82.01	66	\$81.30	74	85%	
Robert Wilson	Circle A New Design 0109	13	\$77.26	101	\$81.24	75	85%	Bronze
Tommy Mize	F H F Powerade 438	14	\$80.20	82	\$81.03	76	84%	Bronze
Archie Davis	Davis Traveler DT25	6	\$80.50	79	\$81.02	77	84%	
Tommy Mize	G A F Glade Rock 1104	8	\$87.46	42	\$80.98	78	84%	
Joe Wirth	Daryal	5	\$59.51	277	\$80.97	79	84%	
Richard Crow	Rotert Checkmate 8021	10	\$79.69	84	\$80.75	80	84%	Bronze
Bar T Ranch	3	12	\$78.82	90	\$80.55	81	83%	Bronze
McLeod Farms	Southern New Design 1415	15	\$76.77	103	\$80.53	82	83%	Silver
Don Stuckey	Sitz Alliance 6595	13	\$85.24	52	\$80.37	83	83%	Bronze
Multi-Owner	O C C Emblazon 854E	5	\$77.90	94	\$80.17	84	82%	
Walnut Hollow Ranch	L L F 660 Focus F11	7	\$82.68	65	\$80.06	85	82%	
Rocky Creek Farms/ William Womack	R C F Max X77 35E	22	\$80.48	80	\$79.95	86	82%	Silver
William Clay Sims	L A Right Time 404	9	\$86.05	48	\$79.65	87	82%	
Alex Turner	Yon New Design 036 K45	7	\$77.35	99	\$79.47	88	81%	
Brian Hunt	V8	20	\$80.87	74	\$79.30	89	81%	Silver
Carrier Angus Farms	Jacs Precision 2203	7	\$75.89	110	\$79.08	90	81%	
Warden & Richards	Ironwood Design 3U 0350	10	\$78.86	89	\$78.82	91	81%	Bronze
David and McVae Wilt	Wilt Alliance 104	6	\$84.27	56	\$78.49	92	80%	
LaReIl Wilkinson	Ironwood Exacto S E 0344	30	\$78.55	92	\$78.38	93	80%	Silver
Turner Callaway	A Plus Prime 9070	17	\$80.00	83	\$78.11	94	80%	Silver
Tim Dunphy	SS	11	\$72.52	132	\$78.01	95	80%	Bronze
Multi-Owner	B A R Ext Traveler 205	33	\$76.04	108	\$77.84	96	80%	Silver
Karl Kenagy	38	6	\$80.99	73	\$77.74	97	79%	
Gretsch Farms	BAF Cashflow 3196	20	\$77.57	98	\$77.74	98	79%	Silver
Multi-Owner	G A R Pinnacle	11	\$77.73	96	\$77.74	99	79%	Bronze
NW GA Research & Education Ctr.	UG New Design 036 0546	6	\$78.72	91	\$77.55	100	79%	
Rocky Creek Farms	R C F Rock Ambush 53F	13	\$77.58	97	\$77.33	101	78%	Bronze
William E. Hesper	HE	9	\$74.87	115	\$77.29	102	78%	
Multi-Owner	G A R Grid Maker	52	\$78.29	93	\$77.20	103	78%	Silver
Ronald DeHart	Rito 2A70 of Rita 9D31 205	12	\$76.61	105	\$77.18	104	78%	Bronze
Joe Davis	1D4 West	5	\$77.35	100	\$76.75	105	78%	
Eddie Bradley	Rito 2X15 of Rita 8Z22 EXP	22	\$76.78	102	\$76.69	106	77%	Silver
Joe & Judi Jones	18	8	\$76.38	107	\$76.55	107	77%	
Frenchfield Farms	Rito 9W29 of 2G2 6148	23	\$74.85	116	\$76.39	108	77%	Silver
David Legg Farm	R&R Right Time 833	12	\$81.48	70	\$76.12	109	76%	Bronze
Brian Hunt	G A R Precision 9931	45	\$75.64	111	\$75.87	110	76%	Silver
Multi-Owner	G A R Expectation 4915	83	\$74.72	118	\$75.50	111	75%	Silver
William Clay Sims	Twin Hills New Design 1030	13	\$77.80	95	\$75.47	112	75%	Bronze

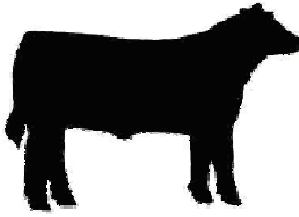

TCSCF
2007 Tri-County Steer
Carcass Futurity
Cooperative

In Cooperation with



Tri-County Consignor or Bull Owner	Sire Name or ID Number	No. Progeny	Low Ch-Sel Spread		High Ch-Sel Spread		
			Sire Effect on Profit	Within Breed Sire Rank	Sire Effect on Profit	Within Breed Sire Rank	Percentile Rank
Purdue University Research Farm	BARX	9	\$72.47	133	\$75.30	113	75%
David Loutzenhiser	39	36	\$76.72	104	\$74.56	114	75%
Home Park Farm	174	36	\$73.94	123	\$74.53	115	75%
McBee Angus	M148	7	\$69.39	163	\$74.52	116	74%
Cold Spring Angus Farm	JTS Cold Spring Connealy 1c2	6	\$68.29	177	\$74.49	117	74%
Rocky Creek Farms	R C F EXT 80A 26E	8	\$75.11	113	\$74.39	118	74%
NW GA Research & Education Ctr.	Lemmon KCC Precision B134	13	\$71.65	141	\$74.27	119	74%
Magnolia Hill Farm	Yon	22	\$76.42	106	\$74.19	120	74%
Eddie Bradley	Rito 0117 9A16	8	\$70.49	150	\$74.00	121	74%
Rocky Creek Farms	R C F Plowman 57G	5	\$72.34	134	\$73.94	122	74%
Crooked Creek Cattle Company	283	28	\$72.81	130	\$73.68	123	73%
Rocky Creek Farms/ William Womack	R C F Rito 8E8 2D	13	\$73.19	128	\$73.55	124	73%
Bart Renkoski	X L Bando 598 M04	9	\$73.70	127	\$73.45	125	72%
Joan Liebrecht	2900	14	\$76.04	109	\$73.16	126	72%
Lawrence Risse/Granite Falls Farms	J T S Emuten Cornhusker 22S1	9	\$72.57	131	\$72.86	127	72%
Tommy Burns	Mills Illini 550	14	\$71.29	145	\$72.72	128	72%
Brian Hunt	Bon View New Design 1407	16	\$71.95	139	\$72.38	129	71%
C. W. Hook	Circle A Direction 2539	5	\$62.36	245	\$72.27	130	71%
LaRell Wilkinson	366	5	\$72.06	138	\$72.24	131	71%
Pomp Berger	WHS96	9	\$74.49	122	\$72.10	132	71%
Joe Wirth	H6	5	\$71.49	144	\$72.09	133	71%
Multi-Owner	4 Point 8 of Ironwood	6	\$66.27	199	\$71.68	134	70%
Brian Hunt	G A R New Design V8	15	\$72.07	137	\$71.63	135	70%
Jerry Graybeal	131	7	\$69.51	161	\$71.54	136	70%
Lakeview Farms Angus	Hillside New Design 6475	19	\$68.71	172	\$71.47	137	70%
Bar T Ranch	Black Crest Bando 104F Et	10	\$71.74	140	\$71.31	138	69%
Bar W/Paul Wilkie	C A R Ext 739	10	\$67.43	189	\$71.20	139	69%
McCord W. Hall	Plowman 1627 of Millbrae SAR	28	\$70.60	148	\$70.90	140	69%
NW GA Research & Education Ctr.	WAF 9M9 690	49	\$70.02	155	\$70.87	141	69%
Kleeman Farms	WAR Alliance 9126 6006	20	\$71.07	146	\$70.85	142	68%
Karen Blair	Ray Design 3109	7	\$72.26	135	\$70.78	143	68%
Larry & Marlene James	Nichols Extra K337	7	\$73.12	129	\$70.76	144	68%
Brian Hunt	A651	19	\$70.86	147	\$70.72	145	68%
Beaverdale Farms	H60 of 5304 GAR Commitment	36	\$73.90	124	\$70.55	146	68%
Home Park Farm	426	49	\$69.83	158	\$70.41	147	68%
Tom Enarson	Ironwood ND 9399 3332	11	\$69.29	165	\$70.36	148	67%
Multi-Owner	Hyline Right Time 338	5	\$71.53	143	\$70.32	149	67%
McDonald	2145	8	\$68.70	173	\$70.29	150	67%
Brian Hunt	G 13 Structure	5	\$74.68	119	\$70.25	151	67%
Ed Wiederstein	2458	6	\$66.85	192	\$69.97	152	66%
Bishop Branch Farm/Joey Link	1C3	9	\$68.38	176	\$69.89	153	66%
Thomas Fulcher	O H Prompt Girl 305716	10	\$69.81	160	\$69.75	154	66%
Multi-Owner	L T 598 Bando 9074	13	\$71.63	142	\$69.70	155	66%
Multi-Owner	S S Objective T510 0T26	36	\$69.17	166	\$69.67	156	66%
Bar T Ranch	9J20	10	\$74.96	114	\$69.63	157	65%
Brian Hunt	0.0281	10	\$73.86	125	\$69.58	158	65%
Harris Livestock, LLC	W K U Doctor Pepper 0202	45	\$69.05	168	\$69.24	159	65%
Eddie Bradley	J F Traveler 5201	9	\$66.51	195	\$69.21	160	65%
Tommy Burns	Richview North Elixir 01	10	\$70.41	151	\$69.18	161	65%
McClure Farm	C C C Saugahatchee 095	7	\$69.41	162	\$68.96	162	64%
David L. Smith	UT Mr 1913	20	\$74.61	120	\$68.96	163	64%
Tom Pattee	Leachman Saugahatchee 3000C	9	\$67.19	191	\$68.87	164	64%
Harris Livestock LLC	Covell Georgina 0305	9	\$70.58	149	\$68.48	165	64%
William Clay Sims	Twin Hills Lucys Boy 2261	13	\$69.97	156	\$68.40	166	63%
Russell Marion	D&R Internet 262	6	\$67.63	186	\$68.38	167	63%
Eddie Bradley	Gibb Iroquois 9111	6	\$65.01	211	\$68.27	168	63%
Archie Davis	Davis New Design 902	21	\$68.80	169	\$68.17	169	63%

Silver
Silver

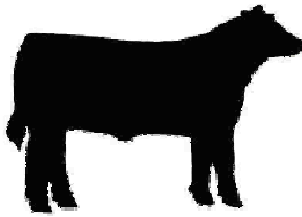

TCSCF
 2007 Tri-County Steer
 Carcass Futurity
 Cooperative

In Cooperation with



Tri-County Consignor or Bull Owner	Sire Name or ID Number	No. Progeny	Low Ch-Sel Spread		High Ch-Sel Spread		
			Sire Effect on Profit	Within Breed Sire Rank	Sire Effect on Profit	Within Breed Sire Rank	Percentile Rank
Warden & Richards	Ironwood Cristo 6370 1101	10	\$67.28	190	\$68.15	170	63%
Massa Ranch	Nichols Black Ink K691	5	\$68.59	175	\$67.99	171	63%
Roger Swaters	R A F Connection 235	6	\$66.75	194	\$67.95	172	62%
Warden & Richards	Ironwood Cristo PA 8223	9	\$64.94	214	\$67.92	173	62%
Rocky Creek Farms/ William Womack	R C F Traveler 234D 44E	18	\$67.85	183	\$67.89	174	62%
David Carrier Farm	S A V 5175 Bando 2055 T	18	\$67.60	187	\$67.85	175	62%
Bishop Branch Farm/Joey Link	9I3	14	\$70.34	153	\$67.76	176	61%
Joe & Judi Jones	199	24	\$70.35	152	\$67.59	177	61%
David L. Smith	UT Mr 2103	8	\$74.57	121	\$67.51	178	61%
Robert Seamster	SR Lucys Precise 028 90 17 35	10	\$69.15	167	\$67.46	179	61%
Ron Dunphy	111	5	\$72.13	136	\$67.32	180	61%
John Lewis	BAR-T	6	\$73.86	126	\$67.25	181	60%
Davies Farms	DF 308N	9	\$75.43	112	\$67.17	182	60%
Tommy Jack Shoun	Connealy Freightliner	13	\$68.12	178	\$67.09	183	60%
Jerry Bornemann	Jacs Ambush 2074	5	\$74.82	117	\$67.07	184	60%
Brian Hunt	BYGO	28	\$66.45	197	\$67.07	185	60%
Eddie Bradley	Rito 5TR8 of Rita 3X12 RRT	11	\$68.72	171	\$67.03	186	59%
Gail & Marshall Miller	Nichols Ext M906	5	\$82.84	63	\$67.01	187	59%
Purdue University Research Farm	PREM	5	\$67.72	184	\$66.99	188	59%
NW GA Research & Education Ctr.	Nelson Blackbird 232	17	\$67.87	180	\$66.97	189	59%
LaRel Wilkinon	LCW Majestic Design 715-L42	23	\$70.10	154	\$66.83	190	59%
Tommy Mize	Ray Design 3107	14	\$69.36	164	\$66.60	191	58%
Carl Tessmer	2721 K	9	\$64.29	223	\$66.06	192	58%
LaRel Wilkinon	Ironwood Stampede 036 0355	16	\$67.67	185	\$65.96	193	57%
Multi-Owner	Bon View New Design 878	104	\$64.25	225	\$65.85	194	57%
Multi-Owner	G A R Retail Product	12	\$67.85	182	\$65.83	195	57%
Mill Creek Farms / Robert A. Phillips	MCF 2	6	\$68.63	174	\$65.82	196	57%
Brian Hunt	Denny	44	\$67.55	188	\$65.81	197	57%
Ancil Johnson	L F Traveler 016	10	\$64.33	221	\$65.74	198	57%
Jeff Pepper	A A F Dateline 323	14	\$65.52	207	\$65.65	199	57%
Mark Gardner	S D S Focus 414P	7	\$65.10	210	\$65.59	200	56%
Jerry Graybeal	113	9	\$63.21	240	\$65.58	201	56%
Multi-Owner	Rito 6I6 of 4B20 6807	24	\$66.37	198	\$65.51	202	56%
Archie Davis	K A F Max 307	11	\$65.94	204	\$65.09	203	55%
Ronald DeHart	Ellerslie Right Smart 8106	9	\$64.01	231	\$64.93	204	55%
Anson Minton	Echo Ridge Rito 9K60 7931	8	\$64.12	228	\$64.83	205	55%
Maxey Farms	G A R Predestined	20	\$63.54	234	\$64.76	206	55%
Bar-C Farm / W. Max Campbell	46	22	\$68.73	170	\$64.60	207	55%
Multi-Owner	B C C Bushwacker 41-93	9	\$66.06	201	\$64.58	208	54%
NW GA Research & Education Ctr.	Kahn Ambush B126	45	\$66.17	200	\$64.36	209	54%
Tommy Jack Shoun	M M Stockman 365-5265	37	\$64.18	227	\$64.28	210	54%
Eddie Bradley	Rlto 2272 of Rita 9K2 RDA	31	\$64.21	226	\$64.19	211	54%
NW GA Research & Ed Ctr.	8610	8	\$64.04	230	\$63.82	212	54%
Edisto Research & Education Center	BCF 6595 Alliance 328N	6	\$49.38	367	\$63.74	213	53%
Kevin Brix	Hoover Angus	37	\$67.86	181	\$63.64	214	53%
Warden & Richards	Ironwood Cristo B2 8218	11	\$64.97	213	\$63.61	215	53%
Kleeman Farms	Famous 7001	9	\$65.61	205	\$63.60	216	53%
Warden Thomas	Flanders Average	5	\$65.15	209	\$63.56	217	53%
Magnolia Hill Farm	M305 Average	31	\$64.08	229	\$63.19	218	52%
Dubose Cattle Co	ANDUB Average	7	\$63.34	239	\$63.17	219	52%
Joe Griffith	R L C Mr Trend 581	12	\$66.51	196	\$63.11	220	52%
Joe Davis	Yon Southern Rock N69	10	\$64.33	220	\$63.09	221	52%
Jan & Jim Lucas	SOLO	6	\$58.51	290	\$63.08	222	51%
David Loutzenhiser	4060	34	\$62.96	242	\$62.95	223	51%
Clathworthy Farms/Alex Turner	Turner Ideal 0104	8	\$59.99	269	\$62.91	224	51%
William Poole	R&K Priority 1072	5	\$63.72	232	\$62.64	225	50%
LaRel Wilkinon	Ironwood Stampede2 9366	16	\$64.25	224	\$62.54	226	50%

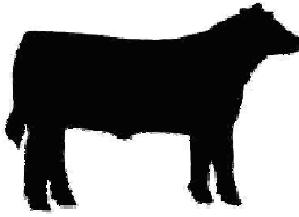

TCSCF
 2007 Tri-County Steer
 Carcass Futurity
 Cooperative

In Cooperation with



Tri-County Consignor or Bull Owner	Sire Name or ID Number	No. Progeny	Low Ch-Sel Spread		High Ch-Sel Spread		
			Sire Effect on Profit	Within Breed Sire Rank	Sire Effect on Profit	Within Breed Sire Rank	Percentile Rank
Paul Ackley	RCC	19	\$62.31	247	\$62.48	227	50%
Rosenbaum Farms	442	11	\$63.48	236	\$62.44	228	50%
Archie Davis	Davis H of C 207	27	\$63.46	237	\$62.21	229	50%
Joe Wirth	Big Impact	8	\$68.06	179	\$62.17	230	50%
Archie Ladd	H 1107 Traveler 0011	6	\$61.10	255	\$62.10	231	50%
NW GA Research & Ed Ctr.	WAF 556 West 649	7	\$66.84	193	\$62.07	232	49%
South Ozarks Premier Beef Marketers	Really Windy	6	\$61.01	256	\$62.02	233	49%
Paul Wilkie	YON Expectation M39	20	\$63.43	238	\$61.91	234	49%
Douglas Angus/ Don Douglas	M A R Sitz Rainmaker 0066	7	\$60.52	264	\$61.75	235	49%
Smalley Cattle Co.	Crutchfield Thunder	12	\$65.22	208	\$61.49	236	49%
Joan Liebrecht	BF Average	8	\$66.03	203	\$61.39	237	48%
Oakalla Valley Partnership	Dipert W W Rito 328-603	13	\$63.06	241	\$61.34	238	48%
Allen Beer	104	8	\$60.77	259	\$61.31	239	48%
Tommy Mize	Aberlea Focus 151	8	\$64.34	219	\$61.29	240	48%
Davis Angus Farm	DM	20	\$61.74	251	\$61.24	241	48%
Warden Thomas	Ohio AN	8	\$62.76	243	\$61.18	242	47%
Highland Rim Res & Educ Center	SRS Saugahatchee A113	9	\$66.03	202	\$60.95	243	47%
Archie Davis	Davis Max 040A	20	\$60.37	267	\$60.94	244	47%
Multi-Owner	S A F Fame	7	\$64.57	217	\$60.85	245	47%
Thomas Fulcher	SHAF EXT Trav 6T6 038	62	\$61.74	252	\$60.80	246	47%
NW GA Research & Education Ctr.	S A F Easy Fortune	9	\$59.77	273	\$60.75	247	46%
Brian Hunt	Low Gap Gridmaker 0281	30	\$61.57	253	\$60.57	248	46%
David Loutzenhiser	8005	12	\$63.52	235	\$60.52	249	46%
Roger McMartin	7527	8	\$59.05	283	\$60.43	250	46%
Brian Hunt	Windy Knob Halfback J6	13	\$59.26	279	\$60.42	251	46%
Edisto Research & Education Center	BCF 377 Neutron 234M	10	\$69.89	157	\$60.23	252	45%
Todd Corn	VF New Design 1407 308	5	\$62.56	244	\$60.17	253	45%
Archie Davis	Davis Traveler 373	17	\$64.54	218	\$60.10	254	45%
Davies Farms	GAR Westwind 7966	20	\$58.90	285	\$60.00	255	45%
Eddie Bradley	Baf Roller 8321	11	\$60.40	266	\$59.96	256	45%
David Loutzenhiser	6012	57	\$60.80	258	\$59.94	257	45%
Brian Hunt	Low Gap Royal 38 W W 027	7	\$61.11	254	\$59.84	258	44%
Pomp Berger	Neutron 96	7	\$55.90	316	\$59.76	259	44%
Bart Renkoski	6	6	\$61.79	249	\$59.72	260	44%
Smalley Cattle Co.	D C C Rito 3R15 of 1531 8375	10	\$60.68	261	\$59.71	261	44%
Ray Copeland Farm	Ironwood N D 701 9377	17	\$62.33	246	\$59.39	262	43%
Davies Farms	D F Liberty Plus L152	105	\$59.56	276	\$58.98	263	43%
Ron Dunphy	109	9	\$55.00	332	\$58.82	264	43%
Davis Angus Farm	DND	11	\$59.22	281	\$58.69	265	42%
L.C. Curtis & Son, Inc.	Bridges Nugget 3133	7	\$54.03	335	\$58.68	266	42%
Brian Hunt	WR	10	\$59.96	270	\$58.62	267	42%
David Loutzenhiser	732	31	\$59.39	278	\$58.59	268	42%
David L. Gardner	Echo Ridge Grid Maker 8002	13	\$64.32	222	\$58.43	269	42%
Thomas Fulcher	S H A F Ext RR TRV 446	67	\$62.24	248	\$58.41	270	41%
Spring Creek Cattle Co.	Mill Coulee ZZZ 615	14	\$57.42	300	\$58.36	271	41%
Ron Dunphy	106	16	\$64.86	215	\$58.12	272	41%
Archie Davis	Davis Max 140	5	\$60.61	262	\$57.92	273	41%
Archie Davis	Davis Maximum 607	16	\$59.91	271	\$57.90	274	41%
NW GA Research & Education Ctr.	Bricton Bando 2297	17	\$56.46	312	\$57.75	275	41%
NW GA Research & Education Ctr.	Greenwood Precision L61	26	\$58.52	289	\$57.71	276	40%
Brian Hunt	G A R New Design A651	27	\$56.78	310	\$57.70	277	40%
Joe & Judi Jones	23	21	\$61.77	250	\$57.67	278	40%
Archie Davis	Davis Gorthy of Graham 138	18	\$60.96	257	\$57.31	279	40%
Brian Hunt	Bubba	13	\$59.25	280	\$57.24	280	40%
David Hayes	Toebben Spectrum 2058	15	\$52.88	347	\$57.19	281	39%
Multi-Owner	G A R Yield Grade	8	\$65.01	212	\$57.06	282	39%
Pineview Farms	Black Grove Alliance 232	25	\$58.57	288	\$56.99	283	39%

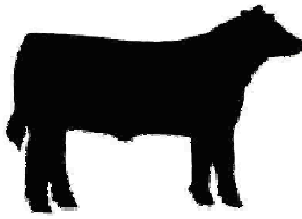

TCSCF
2007 Tri-County Steer
Carcass Futurity
Cooperative

In Cooperation with



Tri-County Consignor or Bull Owner	Sire Name or ID Number	No. Progeny	Low Ch-Sel Spread		High Ch-Sel Spread		
			Sire Effect on Profit	Within Breed Sire Rank	Sire Effect on Profit	Within Breed Sire Rank	Percentile Rank
Home Park Farm/CR Conklin	476	56	\$55.79	318	\$56.88	284	39%
Cold Spring Angus Farm	JTS Cold Spring Focus 29c2	10	\$55.94	315	\$56.85	285	38%
L. C. Curtis & Son, Inc.	Bridges Executive 4045	10	\$55.22	327	\$56.84	286	38%
Rocky Creek Farms/ William Womack	R C F Max X77 51B	22	\$58.95	284	\$56.81	287	38%
Always Farms, LLC	1149 of 616	10	\$58.43	291	\$56.77	288	38%
McDonald	17	14	\$56.33	314	\$56.67	289	38%
NW GA Research & Education Center	Bricton Traveler 1221	9	\$60.48	265	\$56.58	290	38%
Ron Dunphy	89	17	\$60.00	268	\$56.52	291	38%
Arthur Bartenslager	National G N123	10	\$52.88	348	\$56.11	292	37%
Harris Livestock, LLC	JR	14	\$55.35	324	\$55.98	293	37%
David Loutzenhiser	34	38	\$59.81	272	\$55.78	294	37%
NW GA Research & Education Ctr.	Cpes Triple Threat 9601	25	\$56.80	309	\$55.55	295	37%
Doug Steele	TC Grid Topper 355	9	\$55.57	322	\$55.43	296	36%
Russ Massa	F36 Average	9	\$57.16	304	\$55.40	297	36%
Brian Hunt	Windy Hill Marksman	6	\$55.19	328	\$55.37	298	36%
Oakalla Valley Partnership	Mill Coulee Rito Max 613	9	\$53.07	345	\$55.34	299	36%
NW GA Research & Education Center	Kahn Broadband R A 94L	11	\$58.14	293	\$55.06	300	35%
Davies Farms	DF Magnum M164	25	\$58.29	292	\$55.00	301	35%
Tom Merritt	M A F T C Traveler 658	11	\$55.30	326	\$54.87	302	35%
Jeff Pepper	Stuart L B 901 007	7	\$53.07	344	\$54.81	303	35%
John Lewis	BNKS	5	\$69.81	159	\$54.79	304	35%
Davis Angus Farm	DM40	9	\$55.38	323	\$54.77	305	34%
Tim/Ron Dunphy	107	18	\$57.73	297	\$54.70	306	34%
Darrel & Anita Franson	B.Ang-N/R CU	7	\$64.78	216	\$54.70	307	34%
Ray Copelan Farm	BAF New Design 3033	14	\$59.73	274	\$54.68	308	34%
NW GA Research & Education Center	Three Trees Prime Cut 0145	6	\$47.48	376	\$54.56	309	34%
Magnolia Hill Farm	M40	15	\$57.00	305	\$54.41	310	34%
Home Park Farm	99	43	\$57.65	298	\$54.37	311	33%
Ron Dunphy	67	18	\$57.77	296	\$54.29	312	33%
Beer	AN104	10	\$57.25	302	\$54.15	313	33%
Oakalla Valley Partnership	S A F Diversity 9197	17	\$56.83	308	\$53.96	314	33%
Warden & Richards	PAA PHARLAP A18	9	\$50.23	362	\$53.89	315	33%
Payne Farm	Jarrell New Design 165L	5	\$53.19	343	\$53.86	316	33%
ABAC Beef Unit	S C C New Design K252	10	\$60.57	263	\$53.82	317	32%
Oakalla Valley Partnership	S A F Focus 8259	13	\$53.50	338	\$53.80	318	32%
Eddie Bradley	Rito 2237 of Rita 9K57 RDA	6	\$57.24	303	\$53.64	319	32%
Rocky Creek Farms/ William Womack	R C F Plowman 8D	11	\$56.99	306	\$53.63	320	32%
Doug Steele	43-12	8	\$56.53	311	\$53.42	321	32%
Voyles Farms, Inc.	H044L	8	\$55.13	329	\$53.38	322	31%
Fred Liebl DVM	U G Rito Max 6589	14	\$52.77	349	\$53.27	323	31%
Ray Copelan Farm	Jarrell EXT 13N	12	\$57.44	299	\$53.12	324	31%
Brian Hunt	G A R Precision 7152	27	\$57.92	295	\$53.08	325	31%
Ron Dunphy	86	12	\$59.64	275	\$52.86	326	31%
Davis Angus Farm	DT25	11	\$53.42	339	\$52.83	327	30%
Davies Farms	DF 306N	9	\$55.33	325	\$52.72	328	30%
NW GA Research & Education Ctr.	O A F Right Time 023 5260	41	\$55.79	317	\$52.65	329	30%
Charles Rosenkrans	Wilt Dividend 109	35	\$53.67	336	\$52.61	330	30%
Jerry Graybeal	11	7	\$58.11	294	\$52.53	331	30%
John Jennings	TY	6	\$55.03	331	\$52.29	332	30%
NW GA Research & Education Ctr.	Ug Enhancer 9551	33	\$55.73	319	\$52.04	333	29%
NW GA Research & Education Ctr.	O A F Right Time 017 5260	22	\$57.34	301	\$52.01	334	29%
Purdue University Research Farm	NITE	7	\$60.68	260	\$51.74	335	29%
Dennis Parrett	97	8	\$53.53	337	\$51.70	336	29%
4R Cattle Co.	RTL	14	\$59.10	282	\$51.40	337	28%
R. Schwalbe	RA	6	\$58.82	286	\$51.37	338	28%
Archie Davis	Davis Bold Scotch 467	11	\$54.56	334	\$51.14	339	28%
C. W. Hook	R/H New Design 7047	7	\$48.67	369	\$51.12	340	28%

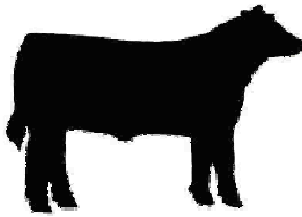

TCSCF
 2007 Tri-County Steer
 Carcass Futurity
 Cooperative

In Cooperation with



Tri-County Consignor or Bull Owner	Sire Name or ID Number	No. Progeny	Low Ch-Sel Spread		High Ch-Sel Spread		
			Sire Effect on Profit	Within Breed Sire Rank	Sire Effect on Profit	Within Breed Sire Rank	Percentile Rank
USDA/ARS J. Phil Campbell NRCC	1522	18	\$52.04	355	\$50.86	341	27%
Julian & Patti Price	T	12	\$55.70	320	\$50.74	342	27%
Nathan Mass	SLL Grindstone N47	13	\$55.59	321	\$50.57	343	27%
Paul Ackley	WF	21	\$54.90	333	\$50.53	344	27%
Haddon Farm	Yon Right Time L217	10	\$51.94	356	\$50.52	345	26%
Multi-Owner	T Sentry	12	\$56.39	313	\$50.49	346	26%
Kathleen Haddon	Black Crest Consensus 72K	14	\$49.39	366	\$50.42	347	26%
NW GA Research & Education Ctr.	K A F Rito 226	17	\$52.40	352	\$50.34	348	26%
Doug Steele	J/C	10	\$55.11	330	\$50.12	349	25%
Ben Lindsey Farms	C F Timely 28	7	\$53.21	342	\$50.12	350	25%
Arthur Bartenslager	Bellemonite Trav Mina 82	14	\$52.22	353	\$49.65	351	25%
Rusty Thomson	171	7	\$58.61	287	\$49.40	352	24%
Brian Hunt	SUNUP	11	\$52.57	351	\$49.37	353	24%
Davis Angus Farm	BC	11	\$50.61	361	\$49.15	354	24%
Wayne Williams	Bricton Traveler 9102	18	\$48.62	370	\$48.97	355	24%
Thomas Fulcher	H G Traveler Ext 727	65	\$51.64	357	\$48.84	356	24%
4R Cattle Co.	W11	17	\$51.58	358	\$48.82	357	24%
Gail & Marshall Miller	Nichols Ext M917	11	\$46.09	383	\$48.64	358	23%
L.C. Curtis & Son, Inc.	BAF Emulous 0142 2058 7072	8	\$48.40	371	\$48.47	359	23%
Joe Griffith	W A F Rito 924 of 210	11	\$52.17	354	\$48.31	360	23%
Davies Farms	D F Doctor Lane L155	5	\$47.78	375	\$48.27	361	23%
Webb Davis	WW	14	\$49.91	363	\$48.25	362	23%
Prairie Experiment Station	EE Right Time 211 5235	7	\$51.55	359	\$48.22	363	23%
Walnut Hollow Ranch	Mt Rush Rito 4031	5	\$65.60	206	\$48.20	364	22%
Todd Dunphy	ANG-18	9	\$48.03	374	\$48.13	365	22%
Hayes Farm	Bricton Mr Ferdinand 7010	15	\$47.28	379	\$47.91	366	22%
Tommy Mize	Destinys Forager D193	6	\$45.80	384	\$47.84	367	22%
NW GA Research & Education Ctr.	WAF 9M9 990	27	\$49.54	365	\$47.81	368	22%
Dwight Watson	BoPat Extra 291	5	\$44.89	387	\$47.81	369	22%
McDowell Angus Farm	Mc D Max Design 154	7	\$49.57	364	\$46.92	370	20%
Pomp Berger	Phelps Crk Average	6	\$42.40	400	\$46.92	371	20%
Rosenbaum Farms	2	18	\$49.14	368	\$46.54	372	20%
Eddie Bradley	Rito 2E82 of 7S11 Traveler	13	\$53.33	340	\$46.53	373	20%
Joe Wirth	Little Impact	7	\$63.70	233	\$46.29	374	19%
NW GA Research & Ed. Ctr.	W L New Day KAF 4064 13A 439	9	\$53.22	341	\$46.22	375	19%
Purdue University Research Farm	W02-216	6	\$53.06	346	\$46.18	376	19%
Brent Hanshaw	Nichols Performa K463	11	\$47.33	377	\$46.02	377	19%
ABAC Beef Unit	Southern New Design 1416	6	\$56.85	307	\$45.92	378	19%
Pomp Berger	Connealy Frontline	5	\$36.82	415	\$45.85	379	19%
Purdue University Research Farm	9355	26	\$46.83	380	\$45.72	380	18%
Eddie Bradley	D W Bar EXT 013D	18	\$36.23	418	\$45.49	381	18%
Highland Rim Res & Educ Center	UTP New Trend 1218	6	\$45.51	386	\$45.20	382	18%
Nathan Mass	MF Supreme 325	10	\$48.32	373	\$45.06	383	18%
Tommy Mize	Kenco Effie's Mr Exacto	11	\$43.24	395	\$44.96	384	18%
Brian Hunt	Bullet	34	\$44.58	388	\$44.66	385	17%
NW GA Research & Education Center	Cpes Schurrtop Supreme 9629	14	\$46.72	381	\$44.24	386	17%
Tommy Mize	BoPat Extra 0109	10	\$45.57	385	\$44.17	387	17%
Brian Hunt	38 BULL	22	\$46.70	382	\$43.98	388	17%
Doug Bunn	NS	5	\$52.61	350	\$43.54	389	16%
Jeff Pepper	W841	19	\$41.98	402	\$43.22	390	16%
McCord W Hall	N Bar Prime Time D806	5	\$40.76	407	\$42.72	391	15%
Jeff Pepper	OO7	11	\$41.44	404	\$42.51	392	15%
USDA/ARS J. Phil Campbell NRCC	1557	13	\$43.62	393	\$42.31	393	15%
Valley View Farms/Wesley & Delores Blankenship	S F Grand Canyon P0L of 74D4	7	\$43.65	392	\$42.27	394	14%
Bar T Ranch	Yon Hi Spade 039 K74	8	\$48.37	372	\$42.26	395	14%
Harris Livestock, LLC	Meldon	47	\$44.23	389	\$42.13	396	14%
Cherry Ridge Farms	Ug Rancher 8519 By 0541	10	\$44.19	390	\$41.71	397	14%

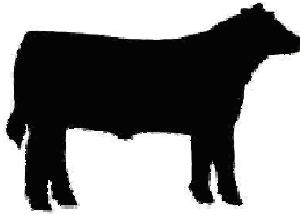

TCSCF
 2007 Tri-County Steer
 Carcass Futurity
 Cooperative

In Cooperation with



Tri-County Consignor or Bull Owner	Sire Name or ID Number	No. Progeny	Low Ch-Sel Spread		High Ch-Sel Spread		
			Sire Effect on Profit	Within Breed Sire Rank	Sire Effect on Profit	Within Breed Sire Rank	Percentile Rank
Harris Livestock, LLC	HP	13	\$39.46	409	\$41.70	398	13%
Brian Hunt	Low Gap W W R Bullet 888	9	\$42.44	399	\$41.35	399	13%
Donna Mead/Marshall Williams	A P S Sundance	12	\$43.96	391	\$41.07	400	13%
Ben Lindsey Farms	Double O Transformer 802	11	\$41.97	403	\$40.76	401	13%
Lowell Andersen	L A Right Time 404	8	\$42.46	398	\$40.16	402	12%
Eddie Bradley	Rito New Design 3D7 0P2 878	12	\$50.95	360	\$40.16	403	12%
Mike Theurer	Connealy V G 891	7	\$34.35	424	\$39.90	404	12%
B.R. Haddon	4 Average	5	\$38.50	412	\$39.62	405	12%
Kleeman Farms	LOW GAP 01 Average	6	\$47.31	378	\$39.61	406	12%
Carl Tessmer	AO22N Average	10	\$39.12	411	\$39.37	407	12%
Archie Davis	Davis H of C 237	18	\$40.80	406	\$39.11	408	11%
NW GA Research & Education Ctr.	WAF Grid Maker 644	12	\$43.14	396	\$38.64	409	11%
L.C. Curtis & Son, Inc.	Bridges Resolution 7007	10	\$40.83	405	\$38.40	410	11%
Lowell Andersen	Prairiedge Absolute 023	13	\$39.42	410	\$38.15	411	11%
NW GA Research & Education Ctr.	Crestview Scotch Cap 9M9 833	10	\$35.21	422	\$38.14	412	11%
Jeff Pepper	W A F Sleep Easy 841	17	\$42.94	397	\$37.62	413	10%
Arthur Bartenslager	OFF Prime Rate 3572	15	\$43.60	394	\$37.27	414	10%
NW GA Research & Education Ctr.	Crestview Prompter 123	7	\$39.84	408	\$36.43	415	10%
Ron Dunphy	108	10	\$42.37	401	\$35.96	416	9%
McCord W Hall	N Bar Emulation EXT	6	\$37.61	413	\$35.51	417	9%
Tim Savage	Pine Tree Thunder 7114	13	\$36.55	416	\$35.03	418	9%
Bob & Charles Vannoy	Coon Leadtime 128	5	\$37.24	414	\$35.01	419	8%
LaReil Wilkinson	13	5	\$34.43	423	\$34.59	420	8%
L.C. Curtis & Son, Inc.	M H B Oliver of Z 145	14	\$35.29	421	\$34.11	421	8%
Brian Hunt	Byrego	24	\$36.43	417	\$33.24	422	8%
L. C. Curtis & Son, Inc.	Ug Traveler 8180 8640	9	\$28.87	432	\$33.23	423	8%
Harris Livestock, LLC	Charlie	15	\$35.67	419	\$33.13	424	7%
NW GA Research & Education Ctr.	J A F EXT 0102	11	\$32.24	427	\$33.07	425	7%
Jason Peters	P A A 3113 Northlander 0028	17	\$33.49	426	\$32.69	426	7%
Croftburn Farm	B F Rito Classic 012 086	5	\$28.75	434	\$31.83	427	7%
NW GA Research & Education Center	0102 Average	8	\$35.66	420	\$31.58	428	7%
Archie Davis	Davis Elector 319	6	\$29.69	429	\$29.38	429	6%
Tom Merritt	B A F Ext 1187	7	\$29.13	430	\$29.07	430	5%
Brian Hunt	Low Gap Gridmaker 0357	9	\$28.86	433	\$28.77	431	5%
Bruce Brae GA/RR Bruce	Daltons Explorer 026	13	\$29.01	431	\$28.69	432	5%
Charles Rosenkrans	Martin Summit Traveler 2005	19	\$32.04	428	\$28.38	433	5%
Roy Kramme	Circle A Jethro 1276	5	\$26.61	435	\$24.99	434	4%
Mass Farms	MF Supreme P453	5	\$33.86	425	\$22.60	435	3%
Archie Ladd	Circle A Right Time 0476	6	\$23.99	437	\$19.63	436	3%
Todd Dunphy	11 Average	10	\$22.25	438	\$18.73	437	3%
Pomp Berger	Nick Average	9	\$18.93	440	\$18.03	438	2%
Holton Farms	Winns Bandolier 700	5	\$19.99	439	\$16.57	439	2%
NW GA Research & Education Ctr.	Crestview Regal 931	19	\$26.15	436	\$15.31	440	2%
Ed Wiederstein	Circle Oak Average	6	\$8.28	446	\$10.43	441	1%
Davis Angus Farm	K Average	6	\$11.18	444	\$10.05	442	1%
Shand and Shand	R C F Rock Ambush 52F	7	\$12.91	442	\$9.65	443	1%
Steve James	U T P Bextor 2171	5	\$15.45	441	\$7.96	444	1%
Wagon Wheel Ranch	UG Grid Maker 2534	10	\$11.52	443	\$6.52	445	1%
Harris Livestock, LLC	Tex	14	\$10.40	445	\$4.39	446	0%
Larry Griffin	44	6	\$1.71	447	\$0.00	447	0%

Ankina

Brent Hanshaw	ANK463	8	\$30.42	1	\$26.28	1	4%
---------------	--------	---	---------	---	---------	---	----

Angus Cross Sires

W.L. Forest	Big Nick	9	\$80.52	1	\$77.72	1	79%
-------------	----------	---	---------	---	---------	---	-----

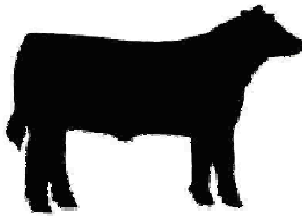

TCSCF
2007 Tri-County Steer
Carcass Futurity
Cooperative

In Cooperation with



Tri-County Consignor or Bull Owner	Sire Name or ID Number	No. Progeny	Low Ch-Sel Spread		High Ch-Sel Spread		
			Sire Effect on Profit	Within Breed Sire Rank	Sire Effect on Profit	Within Breed Sire Rank	Percentile Rank
D. M. Pitts	108	12	\$71.66	3	\$68.68	2	64%
Jerry Graybeal	60	12	\$62.61	5	\$67.90	3	62%
Ron Penton	2H	17	\$76.80	2	\$67.59	4	61%
Weaver L. Forest	ZINGER	6	\$58.50	6	\$60.85	5	47%
D. M. Pitts	827	5	\$64.94	4	\$60.24	6	45%
Tom Enarson	3332	7	\$48.16	8	\$56.04	7	37%
Jerry Graybeal	MA	24	\$53.41	7	\$47.56	8	21%
D. M. Pitts	131	6	\$37.60	9	\$33.41	9	8%

Red Angus

D. M. Pitts	LCC EBV 1160K	7	\$96.16	1	\$95.34	1	95%
Todd Dunphy	RANG-19	5	\$85.04	2	\$92.24	2	93%
D. M. Pitts	Bieber Virile 7038	11	\$74.74	3	\$73.92	3	73%
JanBil Farms	RACHERC4912	7	\$70.38	4	\$73.08	4	72%
JanBil Farms	Rancher	9	\$67.14	5	\$66.96	5	59%
Multi-Owner	Cheyenne	7	\$63.90	6	\$66.05	6	58%
Richard Kennon	Copper Son	24	\$59.05	9	\$63.36	7	52%
Tim Smallwood	DBLR Saltador 1420	5	\$63.87	7	\$62.79	8	51%
Robert Stauber	83	25	\$61.02	8	\$61.72	9	49%
Paul Dunseth	269J	8	\$55.97	11	\$59.42	10	44%
Lazy S Farm	LS Marias 325	6	\$58.47	10	\$59.32	11	43%
JanBil Farms	LS067	7	\$53.52	13	\$53.07	12	31%
Julian & Patti Price	J7	12	\$55.59	12	\$52.27	13	30%
JanBil Farms	Chercan4912	11	\$50.86	15	\$50.63	14	27%
Marvin Schaefer	415	7	\$52.52	14	\$49.92	15	25%
C W Senn	B72	5	\$48.32	16	\$43.05	16	16%
JanBil Farms	RALS067	17	\$42.75	17	\$41.49	17	13%
Shady Bower Farm	Rambler	5	\$38.50	20	\$37.81	18	11%
Richard Kennon	Copper	9	\$42.34	18	\$35.89	19	9%
Paul Ackley	HO	21	\$38.30	21	\$35.87	20	9%
John Jennings	Y34	5	\$41.28	19	\$30.80	21	6%
Shady Bower Farm	1015	8	\$16.02	22	\$9.91	22	1%
Shady Bower Farm	1007	10	\$9.32	23	\$6.10	23	1%

Balancer

David L. Smith	758391	31	\$60.37	1	\$60.72	1	46%
----------------	--------	----	---------	---	---------	---	-----

Beefmaster

B.R. Haddon	G622	12	\$21.68	1	\$14.98	1	2%
B.R. Haddon	227	8	\$18.60	2	\$11.50	2	2%

Brangus

Choestoea Farm	335	14	\$56.10	8	\$72.27	1	71%
Bar T Ranch	706776	6	\$76.54	1	\$70.48	2	68%
Crooked Creek Cattle Company	N101	14	\$71.21	3	\$68.98	3	64%
Choestoea Farm, Inc.	MSBN	34	\$70.35	4	\$67.78	4	61%
Dubose Cattle Co	M217	10	\$74.04	2	\$64.54	5	54%
Choestoea Farm	406	17	\$58.63	7	\$59.35	6	43%
Prairie Experiment Station	9M	5	\$64.15	6	\$58.43	7	42%
Smalley Cattle Co.	Smitty	20	\$52.59	9	\$54.77	8	34%
Choestoea Farm	39158	20	\$68.59	5	\$52.07	9	29%
Joe Davis	L106	16	\$48.84	11	\$49.24	10	24%
Dubose Cattle Co	N312	7	\$52.15	10	\$43.17	11	16%
Joe Davis	M236	12	\$38.85	12	\$39.26	12	12%
Dubose Cattle Co	M207	13	\$27.42	13	\$24.90	13	4%

Charolais

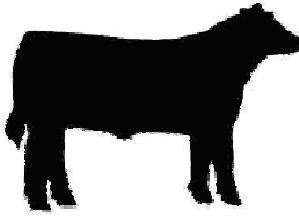

TCSCF
2007 Tri-County Steer
Carcass Futurity
Cooperative

In Cooperation with



Tri-County Consignor or Bull Owner	Sire Name or ID Number	No. Progeny	Low Ch-Sel Spread		High Ch-Sel Spread			
			Sire Effect on Profit	Within Breed Sire Rank	Sire Effect on Profit	Within Breed Sire Rank	Percentile Rank	
Forrest & Donna Thompson	20	5	\$124.62	1	\$124.01	1	100%	
John Lewis	950	6	\$28.13	43	\$98.10	2	97%	
Charles Marti	15	6	\$100.33	2	\$93.19	3	94%	
Bart Renkoski	ACE MR UNLTD G81 P	8	\$85.31	6	\$82.59	4	87%	
NW GA Research & Education Ctr.	WCR Prime Time 908 P	17	\$81.04	8	\$82.42	5	87%	Silver
NW GA Research & Education Ctr.	M6 Gain & Grade 927	8	\$81.31	7	\$81.12	6	84%	
John Lewis	RYE	11	\$68.66	23	\$80.45	7	83%	Bronze
MBS Charolais	T150	7	\$93.37	3	\$80.06	8	82%	
NW GA Research & Education Ctr.	Skymont Ease 2078	15	\$80.48	10	\$78.94	9	81%	Silver
NW GA Research & Education Ctr.	RC Montana 644 Polled	9	\$79.44	12	\$78.85	10	81%	
NW GA Research & Education Ctr.	Schurrtop Bonanza	10	\$77.31	14	\$78.08	11	80%	Bronze
NW GA Research & Education Ctr.	Baldrige Cadillac 74E	23	\$80.02	11	\$77.10	12	78%	Silver
John Lewis	105	7	\$85.82	4	\$76.58	13	77%	
NW GA Research & Education Ctr.	Schurrtop-DC Intimidator	15	\$75.60	16	\$75.68	14	76%	Silver
John Lewis	806	5	\$85.82	5	\$73.60	15	73%	
NW GA Research & Education Ctr.	RC Rainmaker 883	13	\$76.57	15	\$73.59	16	73%	
Archie Davis	CH	26	\$73.64	17	\$71.67	17	70%	
NW GA Research & Education Ctr.	Eatons Pioneer 9161	10	\$73.09	18	\$71.25	18	69%	
Dwight Watson	Goose Pondspleepeasy 3777P	19	\$71.72	21	\$69.14	19	65%	
William St. John	322	5	\$77.61	13	\$68.20	20	63%	
Joan Liebrecht	FEMO	22	\$70.26	22	\$67.25	21	60%	
Marti Charolais	111	6	\$54.30	32	\$67.15	22	60%	
NW GA Research & Education Ctr.	LT Easy Pro 1158	8	\$65.20	26	\$65.57	23	56%	
John Lewis	37	13	\$80.57	9	\$65.17	24	56%	
Joan Liebrecht	313	7	\$72.92	19	\$64.95	25	55%	
Harris Livestock LLC	Collins	49	\$67.66	25	\$64.84	26	55%	
NW GA Research & Education Ctr.	LHD Productive G1308 ET	11	\$72.21	20	\$63.09	27	52%	
John Lewis	869	9	\$32.35	42	\$63.03	28	51%	
Tommy Jack Shoun	VPI Prime Duke 2114	37	\$65.10	27	\$62.37	29	50%	
NW GA Research & Education Ctr.	Skymont Ease 3003	33	\$61.56	28	\$59.41	30	43%	
Lewis Farms	3336	6	\$56.50	31	\$58.68	31	42%	
Harmon Charolais	WCR SIR Prime Time 2140P	5	\$68.04	24	\$53.53	32	32%	
McLeod Farms	SCC Southern Wind 1363	29	\$57.62	30	\$52.11	33	29%	
Breezy Heights Charolais	SCF CUJO	7	\$58.57	29	\$51.29	34	28%	
NW GA Research & Education Ctr.	Eatons Beyond 7243	8	\$47.83	35	\$49.78	35	25%	
Jim Kaiser	Wells Duke OF Expo 339	5	\$43.40	37	\$49.53	36	25%	
NW GA Research & Education Ctr.	NWMSU PLD Unlimited 233	9	\$44.98	36	\$46.96	37	21%	
Jim Kaiser	JEK Breezy Heights 244	8	\$34.48	41	\$46.32	38	19%	
NW GA Research & Education Ctr.	CCR Monte 1107F2 ET	11	\$35.64	40	\$43.78	39	16%	
John Lewis	677	9	\$53.75	33	\$41.77	40	14%	
NW GA Research & Education Ctr.	BBCR SIR MAC 112	11	\$39.66	38	\$37.86	41	11%	
Jim Wallick	25 char	6	\$51.54	34	\$36.21	42	9%	
NW GA Research & Education Ctr.	Eatons Assert 9171	10	\$37.64	39	\$23.78	43	3%	
Harmon Charolais	AC Jumbo Duke 907	8	\$23.71	44	\$13.76	44	2%	
Harmon Charolais	HC Generator 346	5	\$10.08	45	\$4.85	45	0%	

South Devon

Joe & Judi Jones	69A	15	\$75.55	1	\$75.69	1	76%	Silver
------------------	-----	----	---------	---	---------	---	-----	--------

Gelbvieh

C.W. Senn	B57	15	\$84.36	4	\$80.33	1	83%	Silver
Gay Muse	STF STITCHES 24L	5	\$78.73	7	\$80.20	2	83%	
Joe & Judi Jones	N67	9	\$85.89	3	\$79.85	3	82%	
Bar T Ranch	Danny	5	\$83.28	5	\$79.55	4	82%	
Gary Goostree	TOP Mr Bouncer K317	5	\$86.34	2	\$77.46	5	79%	
McDonald	GV56	7	\$74.94	9	\$75.75	6	76%	
Jack McCauley	10	7	\$77.69	8	\$75.46	7	75%	
CW Senn	72	5	\$87.69	1	\$74.77	8	75%	
Todd Dunphy	GEL-10	17	\$81.78	6	\$70.37	9	67%	

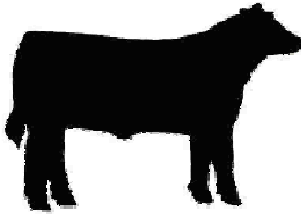

TCSCF
 2007 Tri-County Steer
 Carcass Futurity
 Cooperative

In Cooperation with



Tri-County Consignor or Bull Owner	Sire Name or ID Number	No. Progeny	Low Ch-Sel Spread		High Ch-Sel Spread		
			Sire Effect on Profit	Within Breed Sire Rank	Sire Effect on Profit	Within Breed Sire Rank	Percentile Rank
Ron Dunphy	106	32	\$74.35	10	\$69.49	10	65%
Voyles Farms, Inc.	GB	7	\$70.03	13	\$66.98	11	59%
Ron Dunphy	89	18	\$72.77	11	\$66.80	12	58%
Joe & Judi Jones	121	13	\$68.96	14	\$66.75	13	58%
Todd Dunphy	GEL-13	7	\$71.52	12	\$66.29	14	58%
McDonald	13	13	\$68.92	15	\$62.88	15	51%
Thomas Fulcher	CHM Morris G56	62	\$65.65	16	\$61.84	16	49%
Todd Dunphy	13	11	\$56.00	21	\$57.36	17	40%
Joan Liebrecht	BG	6	\$62.48	18	\$55.41	18	36%
Edisto Research & Education Center	KCF Bennett L390	10	\$64.89	17	\$54.19	19	33%
Gary Martens	84H	5	\$57.76	19	\$51.44	20	28%
Ron Dunphy	105	22	\$55.22	23	\$51.00	21	27%
South Ozarks Premier Beef Marketers, LLC	51K	5	\$55.51	22	\$50.66	22	27%
Stonegate Farm	WPC Extra 849H	35	\$57.15	20	\$48.79	23	23%
Allen Beer	56	5	\$48.66	27	\$47.59	24	21%
Todd Dunphy	10	7	\$48.71	26	\$47.35	25	21%
William Thomson	64	5	\$45.81	28	\$47.24	26	21%
South Ozarks Premier Beef Marketers, LLC	Lil G	5	\$52.15	24	\$42.87	27	15%
William Thomson	55	9	\$41.49	29	\$37.06	28	10%
William Thomson	25	8	\$41.06	30	\$36.82	29	10%
Tim Dunphy	ECHO	5	\$40.58	31	\$36.26	30	10%
Ron Dunphy	107	14	\$27.83	32	\$32.43	31	7%
Highland Rim Res & Educ Center	VAC ELANOR'S IMPRESSION	5	\$52.10	25	\$30.97	32	6%

Gelbvieh Cross

Joe & Judi Jones	37A	19	\$95.73	1	\$94.61	1	95%	Gold
------------------	-----	----	---------	---	---------	---	-----	-------------

Hereford

Jim McClure	SHR F6 Mr Sautee 19J	8	\$72.10	2	\$71.54	1	70%
Julian & Patti Price	K69	6	\$78.10	1	\$70.38	2	67%
NW GA Research & Education Ctr.	C821	6	\$69.86	3	\$67.97	3	62%
Julian & Patti Price	454	7	\$69.70	4	\$67.89	4	62%
Forrest Hereford Farm	M15	5	\$67.26	5	\$65.17	5	56%
Magnolia Hill Farm	M60	15	\$58.49	7	\$59.22	6	43%
Forrest Hereford Farm	K58	10	\$59.06	6	\$56.98	7	39%
Forrest Polled Herefords	S14	7	\$53.91	9	\$56.38	8	37%
Crooked Creek Cattle Company	LH06	22	\$57.09	8	\$50.46	9	26%
Dave Spark	057J	5	\$51.84	10	\$47.63	10	21%
Innisfail Farm	Innisfail 235 12L	8	\$47.66	12	\$46.84	11	20%
NW GA Research & Education Ctr.	W-Fire	5	\$42.65	17	\$44.42	12	17%
Crooked Creek Cattle Company	N75	7	\$37.63	22	\$43.97	13	17%
Powerline Polled Herefords	CES VICTOR K16 C19	7	\$45.47	14	\$43.79	14	17%
Forrest Hereford Farm	8044	6	\$47.06	13	\$42.54	15	15%
Stonegate Farm	NT PLATO 19 207	26	\$42.38	19	\$42.15	16	14%
Maple Springs Farm	9H	13	\$42.43	18	\$40.67	17	13%
Cherry Ridge Farms	X23936236	6	\$38.46	21	\$37.56	18	10%
Dwight Watson	ANHINGA VIC S84 K16	7	\$44.37	15	\$34.70	19	8%
NW GA Research & Education Ctr.	HP835	7	\$34.26	23	\$30.64	20	6%
Maple Springs Farm	K67	19	\$31.10	25	\$29.32	21	6%
NW GA Research & Education Ctr.	HH295	8	\$29.19	26	\$26.94	22	5%
NW GA Research & Education Ctr.	28HH0712	5	\$42.77	16	\$26.86	23	4%
Bar T Ranch	FPH Hitter 4007 L61	6	\$34.11	24	\$26.77	24	4%
Matthew Jones Farm	J&S Fall Fortune Pilgrim	5	\$38.80	20	\$26.46	25	4%
Forrest Hereford Farm	N54	5	\$50.50	11	\$24.16	26	3%
Matthew Jones Farm	CES Victor 4009 X240	15	\$27.75	27	\$22.61	27	3%
Forrest Polled Herefords	F35	6	\$20.59	29	\$18.52	28	3%
Dave Spark	991	9	\$24.55	28	\$17.84	29	2%

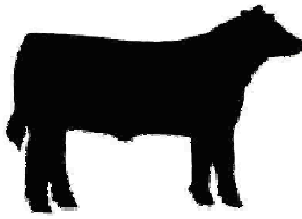

TCSCF
2007 Tri-County Steer
Carcass Futurity
Cooperative

In Cooperation with



Tri-County Consignor or Bull Owner	Sire Name or ID Number	No. Progeny	Low Ch-Sel Spread		High Ch-Sel Spread			
			Sire Effect on Profit	Within Breed Sire Rank	Sire Effect on Profit	Within Breed Sire Rank	Percentile Rank	
Limousin								
Gretsch Farms	JKCF Floyd	27	\$83.48	2	\$81.81	1	86%	Silver
Oscar T. Cook, Jr.	UGAL 908J	7	\$88.11	1	\$80.50	2	83%	
Maine Anjou and Maine Hybrids								
Kenagy & Co	20	18	\$90.07	1	\$81.76	1	86%	Silver
Kleeman Farms	Stogie	9	\$81.12	2	\$76.82	2	78%	
Salers								
Ridgetop Salers	Apo	5	\$107.12	1	\$107.33	1	99%	
Donald Dunseth	SALERS 295E	7	\$93.98	2	\$88.15	2	92%	
Ridgetop Salers	31J	5	\$21.69	3	\$5.60	3	0%	
Salers x Angus								
Weaver L Forest	RAS	9	\$61.71	1	\$82.38	1	86%	
Weaver L Forest	Bz Senegus	5	\$40.56	3	\$56.35	2	37%	
Mi Tierra Cattle Co. LLC c/o Dale Eppard	4M	5	\$50.20	2	\$44.87	3	18%	
Mi Tierra Cattle Co. LLC c/o Dale Eppard	8060L	9	\$35.78	4	\$27.65	4	5%	
Shorthorn								
Karl Kenagy	SSC Clyde	5	\$94.66	1	\$85.97	1	90%	
Kenagy & Co	ABERTEES VICTOR	6	\$78.25	2	\$70.06	2	67%	
Tom Enarson	Brilliant	8	\$68.76	3	\$57.57	3	40%	
Simmental								
Jim Ligon, Tenn Tech Univ	129	5	\$109.52	2	\$110.45	1	99%	
Dean McKibben	M32	6	\$111.79	1	\$109.36	2	99%	
McCord W Hall	GW Lucky Strike 147G	8	\$106.99	4	\$108.05	3	99%	
Davies Farms	Stockman	9	\$105.28	5	\$103.37	4	98%	
Prairie View Farms	Sure Trade	5	\$109.37	3	\$100.79	5	97%	
Davies Farms	One Eye Jack	18	\$101.74	6	\$100.60	6	97%	
Multi-Owner	Nichols Legacy G151	50	\$93.54	9	\$95.48	7	96%	
Kevin Brix	Perfered Stock	21	\$90.74	12	\$90.98	8	93%	
Joe & Judi Jones	56	15	\$92.62	10	\$90.68	9	93%	
Joe & Judi Jones	Legacy	5	\$93.86	8	\$89.84	10	93%	
JanBil Farms	Jalapena	5	\$90.31	13	\$89.83	11	93%	
Purdue University Research Farm	REDA	7	\$91.03	11	\$87.59	12	91%	
Bill Davidson	HC Lucky 91L	8	\$99.93	7	\$87.52	13	91%	Gold
Davies Farms	TE Irish Stockman H3	73	\$89.10	14	\$87.33	14	91%	
Mark Campbell	N2	7	\$85.83	15	\$85.20	15	90%	Bronze
Raymond Rogers	989	6	\$82.54	18	\$83.97	16	88%	
Raymond Rogers	Wally	7	\$85.29	17	\$83.87	17	88%	
Davies Farms	HHS Journeyman J18	14	\$85.52	16	\$81.64	18	85%	
Jerry Graybeal	#3 Dale	6	\$78.82	21	\$78.92	19	81%	
Raymond Rogers	K20	8	\$81.48	20	\$78.42	20	80%	
Tim Dunphy	Nichols 151	5	\$77.36	25	\$77.78	21	79%	
Davies Farms	MD Mister Diamond	22	\$77.44	24	\$76.61	22	77%	
Rosenbaum Farms	JDJ	19	\$78.05	23	\$76.47	23	77%	
Raymond Rogers	67	10	\$74.97	30	\$76.16	24	77%	
Bobby Lance	H-HS Jacob	6	\$78.60	22	\$73.73	25	73%	Silver
Rosenbaum Farms	21	10	\$75.30	29	\$73.48	26	72%	
John & Janet Massey	PVF H90	8	\$76.90	26	\$71.79	27	71%	Bronze
William E. Hesel	Bond	21	\$75.95	28	\$70.89	28	69%	
Emerald J Farms	2100156	8	\$82.45	19	\$68.63	29	64%	
Eddie Bradley	CCR Cadillac	10	\$76.05	27	\$66.57	30	58%	
Robert Sanders	2162768	7	\$72.70	31	\$63.56	31	53%	
JanBil Farms	Big Sky	6	\$62.96	36	\$63.51	32	53%	

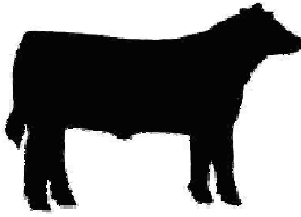

TCSCF
2007 Tri-County Steer
Carcass Futurity
Cooperative

In Cooperation with



Tri-County Consignor or Bull Owner	Sire Name or ID Number	No. Progeny	Low Ch-Sel Spread		High Ch-Sel Spread		
			Sire Effect on Profit	Within Breed Sire Rank	Sire Effect on Profit	Within Breed Sire Rank	Percentile Rank
Warden Thomas	WilliamsS	10	\$64.35	35	\$62.94	33	51%
John Bauer	J68	5	\$66.52	32	\$61.40	34	48%
Kevin Brix	Tango	7	\$62.28	37	\$61.30	35	48%
Edisto Research & Education Center	2199647	15	\$61.25	38	\$59.59	36	44%
Justin Wallick	23	8	\$58.81	39	\$56.97	37	39%
William E. Hesel	Clif	14	\$53.94	43	\$55.32	38	36%
Emerald J Farms	JNA Guns Black Assassin	6	\$64.85	34	\$55.26	39	36%
Bar-C Farm / W. Max Campbell	421	6	\$65.00	33	\$54.78	40	35%
Purdue University Research Farm	W03-9	5	\$58.58	40	\$49.64	41	25%
John Jennings	W24	7	\$56.13	41	\$46.95	42	20%
Wallace Campbell	Jackpot	29	\$48.06	46	\$45.35	43	18%
Martin Bunton	G270	5	\$46.19	47	\$43.73	44	16%
David L. Gardner	MF 55K RE	8	\$52.72	44	\$42.90	45	16%
John & Janet Massey	BBSF Frozen Assests	5	\$55.81	42	\$42.68	46	15%
Roberts Farms	9AGOLDBOY	29	\$50.43	45	\$42.28	47	15%
JanBil Farms	Smsimbs	13	\$44.36	48	\$42.01	48	14%
Mike & Trish Huffman	BDV IVOMEC	12	\$34.67	49	\$31.08	49	7%
Sean & Lynn Parker	Dora Lee Red Knight	6	\$32.06	50	\$24.58	50	4%

Simmental x Angus

Davies Farms	DF 412P	5	\$80.12	3	\$83.09	1	88%
Davies Farms	122	7	\$85.87	1	\$81.17	2	84%
Davies Farms	DF 177M	27	\$78.05	4	\$76.01	3	76%
Davies Farms	49K	20	\$73.32	5	\$73.80	4	73%
Davies Farms	DF 165M	23	\$69.85	7	\$71.57	5	70%
Bart Renkoski	Nichols BLK N580	12	\$62.27	12	\$70.86	6	69%
Russ Massa	M903SX	9	\$81.95	2	\$69.77	7	66%
Spring Hollow Farms (James Gregory)	HSF Predestined E553 M29	7	\$73.12	6	\$69.73	8	66%
Bobby Bell	SXL32	30	\$66.17	9	\$65.19	9	56%
Davies Farms	DF 178M	100	\$62.95	10	\$63.08	10	52%
Davies Farms	SXL	140	\$62.74	11	\$61.01	11	47%
Davies Farms	DF 1/4	46	\$60.21	13	\$60.57	12	46%
Massa Ranch	M 920	8	\$67.15	8	\$57.14	13	39%
Davies Farms	7L	21	\$59.32	14	\$55.04	14	35%
Davies Farms	SX Sim Cross	24	\$56.47	15	\$52.13	15	29%
Davies Farms	SX	136	\$52.79	16	\$50.32	16	26%
Rosenbaum Farms	Lary	6	\$50.86	17	\$48.04	17	22%

Silver

Stablizer

JanBil Farms	Stablizer	6	\$57.62	1	\$53.18	1	31%
Purdue University Research Farm	X053L	22	\$42.20	2	\$40.57	2	13%

Tanentaise

Leonard Sheriff	203995	10	\$81.09	1	\$92.29	1	94%
Seven Lakes Tarentaise	G2	8	\$79.83	2	\$73.01	2	72%
Seven Lakes Tarentaise	208433	5	\$70.90	3	\$59.93	3	44%
Seven Lakes Tarentaise	208547	7	\$61.79	4	\$53.52	4	32%
Seven Lakes Tarentaise	206130	9	\$50.70	5	\$46.89	5	20%
Seven Lakes Tarentaise	208457	9	\$46.55	6	\$36.03	6	9%
Seven Lakes Tarentaise	204054	6	\$0.00	7	\$30.40	7	6%

Bronze

Other Sires

John & Jeff Jennings	Mueller	10	\$75.66	1	\$75.57	1	76%
Rod Belding	Nichols Axl	30	\$61.97	2	\$63.98	2	54%
John & Jeff Jennings	Sunderman	34	\$58.56	3	\$58.25	3	41%
John & Jeff Jennings	Smith	18	\$52.81	6	\$51.27	4	28%
Larry Musick	P292106	5	\$55.17	4	\$50.41	5	26%
Rocky Rush	759953	12	\$53.24	5	\$47.50	6	21%

Bronze

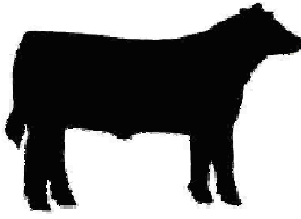

TCSCF
 2007 Tri-County Steer
 Carcass Futurity
 Cooperative

In Cooperation with



Tri-County Consignor or Bull Owner
 Prairie Experiment Station
 Kevin Brix

Sire Name or ID Number
 Maverick 249
 524

No. Progeny	Low Ch-Sel Spread		High Ch-Sel Spread		
	Sire Effect on Profit	Within Breed Sire Rank	Sire Effect on Profit	Within Breed Sire Rank	Percentile Rank
9	\$34.02	7	\$30.44	7	6%
10	\$29.28	8	\$28.48	8	5%